



**Water Monitoring Result at WSD9 - Tai Wan
Mid-Flood Tide**

Date	Time	Weather Condition	Sampling Depth		Water Temperature			pH			Salinity			DO Saturation			DO			Turbidity			Suspended Solids	
					°C			-			ppt			%			mg/L			NTU			mg/L	
			m		Value	Average	Value	Average	Value	Average	Value	Average	Value	Average	Value	Average	Value	Average	Value	Average	Value	Average	Value	Average
28/10/2011	17:21	Fine	Middle	2.0	25.47	25.47	25.47	7.94	7.94	7.94	32.86	32.86	32.86	65.4	65.3	65.2	4.44	4.44	4.43	4.47	4.34	4.41	5	5.00
	17:22		Middle	2.0	25.47	25.47		7.94	7.94		32.86	32.86		65.1	64.9		4.43	4.41		4.39	4.45		5	
1/11/2011	10:29	Fine	Middle	2.0	25.90	25.90	25.95	8.03	8.03	8.03	33.08	33.08	33.10	82.8	83.4	83.6	5.58	5.61	5.63	4.70	4.54	4.57	8	7.00
	10:32		Middle	2.0	26.00	26.00		8.03	8.03		33.11	33.11		85.2	83.1		5.73	5.59		4.63	4.42		6	
3/11/2011	13:56	Fine	Middle	2.5	26.30	26.30	26.40	8.00	8.00	8.00	33.20	33.20	33.17	86.2	83.5	85.1	5.75	5.57	5.68	3.61	4.24	3.90	9	8.50
	13:59		Middle	2.5	26.50	26.50		7.99	7.99		33.13	33.13		87.0	83.8		5.80	5.59		4.25	3.50		8	
5/11/2011	15:00	Fine	Middle	2.5	26.30	26.30	26.40	8.07	8.07	8.05	32.92	32.92	32.93	92.1	90.4	91.2	6.16	6.05	6.10	3.45	3.29	3.35	5	4.50
	15:03		Middle	2.5	26.50	26.50		8.03	8.03		32.93	32.93		91.2	90.9		6.09	6.08		3.46	3.20		4	
7/11/2011	16:32	Fine	Middle	2.5	25.40	25.40	25.35	8.03	8.03	8.03	33.22	33.22	33.23	89.0	87.6	88.3	6.06	5.97	6.01	3.91	3.40	3.57	6	5.50
	16:35		Middle	2.5	25.30	25.30		8.03	8.03		33.23	33.23		88.6	87.9		6.02	5.99		3.74	3.23		5	
9/11/2011	16:10	Cloudy	Middle	2.5	23.80	23.80	23.70	8.07	8.07	8.07	33.25	33.25	33.25	83.5	81.5	83.0	5.85	5.71	5.81	6.96	7.09	7.33	10	10.00
	16:13		Middle	2.5	23.60	23.60		8.07	8.07		33.25	33.25		84.4	82.4		5.92	5.75		7.94	7.31		10	
11/11/2011	16:30	Cloudy	Middle	2.5	23.90	23.90	23.80	8.09	8.09	8.09	33.31	33.31	33.32	87.4	86.7	86.8	6.11	6.06	6.07	5.72	5.21	5.67	7	7.00
	16:33		Middle	2.5	23.70	23.70		8.09	8.09		33.32	33.32		87.2	85.9		6.10	6.01		5.99	5.76		7	
14/11/2011	10:12	Cloudy	Middle	2.5	24.90	24.90	24.90	8.02	8.02	8.02	33.13	33.13	33.13	82.8	80.8	81.8	5.68	5.54	5.62	5.64	4.90	5.24	8	9.00
	10:14		Middle	2.5	24.90	24.90		8.01	8.01		33.12	33.12		83.1	80.6		5.71	5.53		5.57	4.84		10	
16/11/2011	9:03	Fine	Middle	2.5	24.40	24.40	24.40	8.00	8.00	8.00	32.96	32.96	32.97	77.7	76.9	77.6	5.36	5.33	5.37	7.09	6.93	6.85	13	13.00
	9:06		Middle	2.5	24.40	24.40		8.00	8.00		32.98	32.98		79.0	76.8		5.47	5.32		6.46	6.90		13	
18/11/2011	9:50	Cloudy	Middle	2.0	24.80	24.80	24.85	7.99	7.99	7.99	32.97	32.97	32.97	81.2	79.3	80.7	5.57	5.44	5.54	3.95	4.14	4.11	7	7.50
	9:53		Middle	2.0	24.90	24.90		7.99	7.99		32.97	32.97		82.0	80.3		5.62	5.51		4.20	4.14		8	
21/11/2011	14:32	Cloudy	Middle	2.5	23.00	23.00	22.95	8.05	8.05	8.05	33.07	33.07	33.09	87.5	85.7	87.0	6.21	6.08	6.19	4.50	4.17	4.41	5	6.00
	14:35		Middle	2.5	22.90	22.90		8.04	8.04		33.10	33.10		88.8	86.1		6.32	6.13		4.32	4.66		7	
23/11/2011	16:10	Cloudy	Middle	2.5	23.10	23.10	23.10	8.06	8.06	8.06	33.04	33.04	33.04	86.8	85.3	86.4	6.14	6.04	6.12	4.50	4.18	4.39	6	5.50
	16:13		Middle	2.5	23.10	23.10		8.05	8.05		33.04	33.04		87.9	85.5		6.23	6.05		4.50	4.36		5	
25/11/2011	16:50	Cloudy	Middle	2.0	22.07	22.07	22.08	7.74	7.74	7.74	32.54	32.54	32.54	109.1	109.0	109.0	7.89	7.88	7.88	5.96	5.27	5.40	7	7.00
	16:51		Middle	2.0	22.08	22.08		7.74	7.74		32.53	32.53		109.0	109.0		7.88	7.88		5.25	5.10		7	

Remarks:
Single underline denotes exceedance over Action Level
Double underline denotes exceedance over Limit Level



**Water Monitoring Result at WSD10 - Cha Kwo Ling
Mid-Flood Tide**

Date	Time	Weather Condition	Sampling Depth		Water Temperature			pH			Salinity			DO Saturation		DO		Turbidity			Suspended Solids			
					°C			-			ppt			%		mg/L		NTU			mg/L			
			m	Value	Average	Value	Average	Value	Average	Value	Average	Value	Average	Value	Average	Value	Average	Value	Average	Value	Average	Value	Average	
28/10/2011	15:52	Fine	Middle	2.0	25.64	25.64	25.64	8.01	8.01	8.01	32.28	32.28	32.28	74.8	74.7	74.7	5.09	5.08	5.08	5.80	6.03	5.77	10	11.00
	15:53		Middle	2.0	25.63	25.63		8.01	8.01		32.28	32.28		74.7	74.7		5.08	5.08		5.83	5.43		12	
1/11/2011	11:09	Fine	Middle	2.5	26.40	26.40	26.50	8.07	8.07	8.07	33.57	33.57	33.56	87.9	84.9	86.9	5.84	5.64	5.77	5.77	5.59	5.56	8	9.00
	11:11		Middle	2.5	26.60	26.60		8.07	8.07		33.55	33.55		88.4	86.2		5.87	5.72		5.27	5.62		10	
3/11/2011	14:34	Fine	Middle	2.5	26.00	26.00	26.05	8.06	8.06	8.06	33.40	33.40	33.40	86.0	84.5	85.3	5.77	5.67	5.72	6.40	5.97	6.26	10	11.00
	14:37		Middle	2.5	26.10	26.10		8.06	8.06		33.40	33.40		86.2	84.4		5.78	5.66		6.74	5.92		12	
5/11/2011	14:17	Fine	Middle	2.5	26.20	26.20	26.30	8.03	8.03	8.03	33.27	33.27	33.28	88.0	86.9	87.3	5.87	5.79	5.82	5.43	5.21	5.20	5	5.50
	14:20		Middle	2.5	26.40	26.40		8.03	8.03		33.28	33.28		87.8	86.4		5.85	5.75		4.96	5.19		6	
7/11/2011	15:57	Fine	Middle	2.5	25.70	25.70	25.70	8.07	8.07	8.07	33.37	33.37	33.38	85.9	84.9	85.1	5.81	5.74	5.75	7.87	8.00	7.94	13	12.00
	16:00		Middle	2.5	25.70	25.70		8.07	8.07		33.39	33.39		85.3	84.1		5.77	5.68		8.46	7.43		11	
9/11/2011	15:33	Cloudy	Middle	2.5	24.10	24.10	23.95	8.10	8.10	8.10	33.12	33.12	33.13	87.6	85.8	87.4	6.13	6.00	6.12	4.67	4.60	4.56	6	6.50
	15:36		Middle	2.5	23.80	23.80		8.10	8.10		33.13	33.13		88.7	87.5		6.21	6.13		4.43	4.55		7	
11/11/2011	15:53	Cloudy	Middle	2.5	24.10	24.10	24.10	8.10	8.10	8.10	33.31	33.31	33.31	88.4	87.0	87.9	6.16	6.06	6.13	5.99	5.93	5.65	7	6.50
	15:56		Middle	2.5	24.10	24.10		8.10	8.10		33.30	33.30		89.5	86.6		6.24	6.04		5.31	5.38		6	
14/11/2011	10:44	Cloudy	Middle	2.5	24.90	24.90	24.95	8.05	8.05	8.05	33.30	33.30	33.30	85.6	83.8	85.3	5.86	5.74	5.84	5.48	5.40	5.43	8	9.00
	10:46		Middle	2.5	25.00	25.00		8.05	8.05		33.30	33.30		87.0	84.9		5.96	5.81		5.59	5.24		10	
16/11/2011	9:53	Fine	Middle	2.5	24.40	24.40	24.45	8.06	8.06	8.06	33.23	33.23	33.23	84.1	82.2	82.8	5.80	5.67	5.72	5.44	4.65	5.10	11	10.00
	9:56		Middle	2.5	24.50	24.50		8.06	8.06		33.23	33.23		83.3	81.7		5.78	5.64		5.14	5.18		9	
18/11/2011	10:30	Cloudy	Middle	2.5	25.00	25.00	25.10	8.04	8.04	8.04	33.00	33.00	33.00	87.1	86.2	86.7	5.95	5.88	5.92	3.82	3.49	3.79	6	7.00
	10:32		Middle	2.5	25.20	25.20		8.04	8.04		33.00	33.00		87.5	85.8		5.97	5.86		4.13	3.71		8	
21/11/2011	15:02	Cloudy	Middle	2.5	23.30	23.30	23.25	8.10	8.10	8.10	33.17	33.17	33.17	89.6	87.7	89.0	6.32	6.19	6.29	5.38	5.11	5.09	7	7.50
	15:04		Middle	2.5	23.20	23.20		8.10	8.10		33.17	33.17		89.9	88.8		6.36	6.27		4.89	4.98		8	
23/11/2011	16:48	Cloudy	Middle	2.5	23.30	23.30	23.30	8.09	8.09	8.09	33.14	33.14	33.15	87.0	85.7	87.0	6.13	6.04	6.13	5.98	5.95	5.70	8	8.00
	16:50		Middle	2.5	23.30	23.30		8.09	8.09		33.15	33.15		88.1	87.0		6.21	6.13		5.18	5.69		8	
25/11/2011	14:33	Cloudy	Middle	2.0	22.50	22.50	22.50	7.82	7.82	7.82	32.52	32.52	32.52	92.9	93.0	93.0	6.67	6.68	6.68	5.68	5.65	5.50	8	8.00
	14:34		Middle	2.0	22.50	22.50		7.82	7.82		32.52	32.52		93.0	93.0		6.68	6.68		5.35	5.30		8	

Remarks:
Single underline denotes exceedance over Action Level
Double underline denotes exceedance over Limit Level



**Water Monitoring Result at WSD15 - Sai Wan Ho
Mid-Flood Tide**

Date	Time	Weather Condition	Sampling Depth		Water Temperature			pH			Salinity		DO Saturation		DO		Turbidity		Suspended Solids					
					°C			-			ppt		%		mg/L		NTU		mg/L					
			m	Value	Average	Value	Average	Value	Average	Value	Average	Value	Average	Value	Average	Value	Average	Value	Average	Value	Average			
28/10/2011	20:27	Fine	Middle	3.0	25.25	25.25	25.25	8.13	8.13	8.13	33.08	33.08	33.08	65.4	65.4	65.4	4.46	4.46	4.46	4.40	4.24	4.40	7	8.00
	20:28		Middle	3.0	25.25	25.25		8.13	8.13		33.08	33.08		65.3	65.3		4.45	4.45		4.76	4.18		9	
1/11/2011	11:40	Fine	Middle	2.0	25.90	25.90	26.00	8.09	8.09	8.09	33.68	33.68	33.69	93.2	91.8	92.6	6.20	6.09	6.15	4.21	4.87	4.46	62	<u>40.00</u>
	11:44		Middle	2.0	26.10	26.10		8.09	8.09		33.69	33.69		93.9	91.5		6.24	6.07		4.51	4.24		18	
3/11/2011	11:35	Fine	Middle	2.5	26.30	26.30	26.35	7.96	7.96	7.96	33.25	33.25	33.26	80.8	79.1	80.4	5.40	5.29	5.38	3.42	3.55	3.38	6	6.50
	11:38		Middle	2.5	26.40	26.40		7.96	7.96		33.26	33.26		81.5	80.3		5.44	5.37		3.16	3.39		7	
5/11/2011	13:40	Fine	Middle	2.5	26.70	26.70	26.75	7.97	7.97	7.97	33.35	33.35	33.35	86.6	85.0	85.9	5.73	5.66	5.69	12.50	12.20	<u>12.30</u>	26	<u>22.00</u>
	13:43		Middle	2.5	26.80	26.80		7.97	7.97		33.34	33.34		86.8	85.1		5.75	5.63		12.80	11.70		18	
7/11/2011	15:22	Fine	Middle	2.5	25.50	25.50	25.55	8.08	8.08	8.08	33.44	33.44	33.44	85.7	84.6	85.5	5.80	5.73	5.79	5.44	6.13	5.72	10	12.50
	15:25		Middle	2.5	25.60	25.60		8.08	8.08		33.43	33.43		85.4	86.3		5.78	5.84		5.55	5.74		15	
9/11/2011	15:00	Cloudy	Middle	3.0	23.80	23.80	23.75	8.06	8.06	8.06	32.96	32.96	32.96	85.3	83.0	85.1	5.98	5.81	5.97	5.01	5.16	4.77	5	5.50
	15:03		Middle	3.0	23.70	23.70		8.06	8.06		32.96	32.96		86.9	85.2		6.10	5.98		4.51	4.39		6	
11/11/2011	15:18	Cloudy	Middle	3.0	24.20	24.20	24.20	8.08	8.08	8.08	33.36	33.36	33.36	85.2	83.9	84.1	5.91	5.82	5.83	4.26	4.42	4.42	18	<u>30.50</u>
	15:21		Middle	3.0	24.20	24.20		8.08	8.08		33.36	33.36		84.1	83.1		5.83	5.76		4.44	4.57		43	
14/11/2011	11:20	Cloudy	Middle	3.0	24.70	24.70	24.80	8.07	8.07	8.07	33.35	33.35	33.35	85.2	83.7	84.6	5.84	5.74	5.80	9.95	9.74	<u>9.33</u>	6	7.00
	11:23		Middle	3.0	24.90	24.90		8.07	8.07		33.35	33.35		85.8	83.5		5.88	5.72		8.92	8.70		8	
16/11/2011	10:21	Fine	Middle	3.0	24.20	24.20	24.20	8.08	8.08	8.08	33.31	33.31	33.32	87.6	86.3	86.6	6.08	5.98	6.01	5.40	6.39	5.97	11	11.00
	10:23		Middle	3.0	24.20	24.20		8.08	8.08		33.33	33.33		86.9	85.7		6.03	5.95		6.20	5.89		11	
18/11/2011	11:00	Cloudy	Middle	2.5	24.90	24.90	24.95	8.01	8.01	8.01	33.10	33.10	33.10	80.7	82.2	81.6	5.52	5.62	5.58	4.27	4.35	4.35	84	<u>48.50</u>
	11:02		Middle	2.5	25.00	25.00		8.01	8.01		33.10	33.10		82.7	80.6		5.66	5.51		4.50	4.26		13	
21/11/2011	15:35	Cloudy	Middle	3.0	23.10	23.10	23.05	8.10	8.10	8.10	33.22	33.22	33.23	87.0	85.6	86.8	6.16	6.07	6.16	4.62	4.63	4.97	9	9.00
	15:37		Middle	3.0	23.00	23.00		8.10	8.10		33.24	33.24		87.9	86.7		6.24	6.15		5.22	5.40		9	
23/11/2011	17:22	Cloudy	Middle	3.0	22.80	22.80	22.80	8.11	8.11	8.11	33.19	33.19	33.19	89.2	88.3	88.8	6.34	6.28	6.32	5.63	5.93	5.72	6	5.50
	17:24		Middle	3.0	22.80	22.80		8.11	8.11		33.19	33.19		89.4	88.2		6.37	6.28		5.47	5.85		5	
25/11/2011	20:20	Cloudy	Middle	3.0	22.22	22.22	22.23	7.98	7.98	7.98	32.64	32.64	32.64	87.5	87.5	87.5	6.30	6.30	6.30	5.65	6.03	5.63	8	8.50
	20:21		Middle	3.0	22.23	22.23		7.98	7.98		32.64	32.64		87.5	87.3		6.30	6.29		5.26	5.59		9	

Remarks:
Single underline denotes exceedance over Action Level
Double underline denotes exceedance over Limit Level



**Water Monitoring Result at WSD17 - Quarry Bay
Mid-Flood Tide**

Date	Time	Weather Condition	Sampling Depth		Water Temperature			pH			Salinity			DO Saturation		DO		Turbidity		Suspended Solids				
					°C			-			ppt			%		mg/L		NTU		mg/L				
			m	Value	Average	Value	Average	Value	Average	Value	Average	Value	Average	Value	Average	Value	Average	Value	Average	Value	Average			
28/10/2011	20:05	Fine	Middle	3.0	25.19	25.19	25.19	8.04	8.04	8.04	33.06	33.06	33.06	63.4	63.4	63.4	4.33	4.33	4.33	4.35	4.60	4.46	7	8.00
	20:06		Middle	3.0	25.19	25.19		8.04	8.04		33.06	33.06		63.4	63.4		4.33	4.33		4.71	4.16		9	
1/11/2011	12:04	Fine	Middle	2.5	26.10	26.10	26.10	8.30	8.30	8.29	33.52	33.52	33.53	92.7	91.5	91.6	6.21	6.13	6.14	5.30	5.12	5.21	7	7.00
	12:06		Middle	2.5	26.10	26.10		8.27	8.27		33.53	33.53		91.4	90.9		6.12	6.08		5.21	5.20		7	
3/11/2011	11:08	Fine	Middle	2.0	26.10	26.10	26.20	7.94	7.94	7.94	33.07	33.07	33.08	80.6	79.4	80.4	5.39	5.31	5.37	3.23	3.03	3.20	9	9.00
	11:11		Middle	2.0	26.30	26.30		7.93	7.93		33.08	33.08		81.4	80.0		5.44	5.35		3.48	3.06		9	
5/11/2011	13:11	Fine	Middle	2.5	26.30	26.30	26.35	7.95	7.95	7.95	33.32	33.32	33.29	73.8	72.4	73.3	4.91	4.81	4.87	5.51	4.57	4.86	6	6.50
	13:13		Middle	2.5	26.40	26.40		7.94	7.94		33.26	33.26		74.2	72.9		4.93	4.84		4.75	4.62		7	
7/11/2011	14:57	Fine	Middle	2.5	25.60	25.60	25.60	8.05	8.05	8.05	33.29	33.29	33.29	86.6	85.8	86.6	5.86	5.81	5.86	4.27	4.50	4.41	6	7.00
	15:00		Middle	2.5	25.60	25.60		8.05	8.05		33.29	33.29		87.5	86.4		5.92	5.85		4.60	4.26		8	
9/11/2011	14:31	Cloudy	Middle	3.0	23.70	23.70	23.65	8.22	8.22	8.23	30.92	30.92	30.96	84.3	82.7	83.1	5.99	5.88	5.91	4.36	4.48	4.54	5	6.00
	14:33		Middle	3.0	23.60	23.60		8.23	8.23		30.99	30.99		83.4	82.0		5.93	5.84		4.74	4.58		7	
11/11/2011	14:57	Cloudy	Middle	3.0	24.40	24.40	24.40	8.12	8.12	8.13	32.83	32.83	32.89	87.4	84.9	86.1	6.05	5.88	5.96	5.26	5.29	5.24	8	7.00
	15:00		Middle	3.0	24.40	24.40		8.13	8.13		32.94	32.94		86.8	85.1		6.01	5.89		5.38	5.02		6	
14/11/2011	11:44	Cloudy	Middle	3.0	24.80	24.80	24.85	8.06	8.06	8.06	33.34	33.34	33.35	84.3	82.0	83.5	5.78	5.62	5.72	4.97	5.47	5.27	11	10.00
	11:46		Middle	3.0	24.90	24.90		8.06	8.06		33.35	33.35		84.9	82.7		5.81	5.67		5.14	5.51		9	
16/11/2011	10:48	Fine	Middle	3.0	24.10	24.10	24.15	8.06	8.06	8.06	33.28	33.28	33.29	80.0	78.8	79.6	5.55	5.47	5.53	5.49	5.42	5.43	10	9.50
	10:50		Middle	3.0	24.20	24.20		8.05	8.05		33.29	33.29		80.7	79.0		5.60	5.49		5.51	5.30		9	
18/11/2011	11:23	Cloudy	Middle	3.0	24.90	24.90	24.95	8.00	8.00	8.00	33.06	33.06	33.06	80.3	78.4	80.1	5.50	5.37	5.49	5.80	5.50	5.73	9	9.00
	11:25		Middle	3.0	25.00	25.00		8.00	8.00		33.05	33.05		81.7	80.1		5.59	5.48		5.93	5.69		9	
21/11/2011	16:10	Cloudy	Middle	3.5	23.40	23.40	23.25	8.09	8.09	8.10	33.07	33.07	33.16	83.8	82.6	83.7	5.93	5.84	5.92	4.94	5.09	5.12	9	8.50
	16:12		Middle	3.5	23.10	23.10		8.10	8.10		33.24	33.24		85.0	83.4		6.01	5.90		5.18	5.25		8	
23/11/2011	13:52	Cloudy	Middle	2.5	23.20	23.20	23.20	8.12	8.12	8.11	32.98	32.98	32.99	82.8	80.5	82.0	5.85	5.69	5.80	4.62	4.37	4.19	7	8.00
	13:54		Middle	2.5	23.20	23.20		8.10	8.10		32.99	32.99		83.3	81.5		5.89	5.76		4.09	3.68		9	
25/11/2011	19:55	Cloudy	Middle	3.0	22.34	22.34	22.35	7.98	7.98	7.98	32.67	32.67	32.67	102.0	101.9	101.8	7.33	7.32	7.32	5.80	5.88	5.76	9	10.00
	19:56		Middle	3.0	22.35	22.35		7.97	7.97		32.67	32.67		101.8	101.5		7.32	7.30		5.86	5.49		11	

Remarks:
Single underline denotes exceedance over Action Level
Double underline denotes exceedance over Limit Level



**Water Monitoring Result at C9 - Provident Centre
Mid-Flood Tide**

Date	Time	Weather Condition	Sampling Depth		Water Temperature			pH			Salinity		DO Saturation		DO		Turbidity		Suspended Solids					
					°C			-			ppt		%		mg/L		NTU		mg/L					
			m	Value	Average	Value	Average	Value	Average	Value	Average	Value	Average	Value	Average	Value	Average	Value	Average	Value	Average			
28/10/2011	19:52	Fine	Middle	2.0	25.08	25.08	25.08	8.12	8.12	8.11	32.92	32.92	32.92	61.6	61.6	61.5	4.21	4.21	4.21	7.61	7.47	7.73	14	13.00
	19:53		Middle	2.0	25.08	25.08		8.12	8.09		32.92	32.92		61.5	61.4		4.21	4.20		8.03	7.79		12	
1/11/2011	12:22	Fine	Middle	2.0	25.30	25.30	25.25	8.01	8.01	8.02	32.50	32.50	32.45	86.6	86.0	85.4	5.93	5.88	5.85	7.81	7.27	7.97	13	12.00
	12:25		Middle	2.0	25.20	25.20		8.02	8.02		32.40	32.40		85.0	84.1		5.82	5.76		8.21	8.57		11	
3/11/2011	11:10	Fine	Middle	2.5	26.00	26.00	26.05	7.94	7.94	7.95	32.30	32.30	32.30	69.9	69.8	69.6	4.74	4.73	4.72	11.70	11.60	<u>11.23</u>	15	15.00
	11:12		Middle	2.5	26.10	26.10		7.96	7.96		32.30	32.30		69.5	69.3		4.71	4.69		10.80	10.80		15	
5/11/2011	13:15	Fine	Middle	2.5	26.50	26.50	26.45	7.85	7.85	7.85	32.30	32.30	32.25	77.7	77.3	77.0	5.23	5.18	5.17	8.34	8.82	8.73	15	14.50
	13:18		Middle	2.5	26.40	26.40		7.84	7.84		32.20	32.20		76.8	76.2		5.15	5.10		8.80	8.96		14	
7/11/2011	14:51	Fine	Middle	2.5	25.80	25.80	25.80	7.87	7.87	7.88	32.40	32.40	32.40	81.0	80.5	80.1	5.49	5.44	5.43	9.43	9.01	<u>9.26</u>	14	13.50
	14:53		Middle	2.5	25.80	25.80		7.89	7.89		32.40	32.40		79.8	79.2		5.41	5.36		9.40	9.21		13	
9/11/2011	14:25	Cloudy	Middle	2.5	24.60	24.60	24.55	8.95	8.95	8.96	31.90	31.90	31.85	87.1	86.6	86.4	6.04	5.99	5.95	7.37	7.71	7.68	9	9.00
	14:28		Middle	2.5	24.50	24.50		8.96	8.96		31.80	31.80		86.1	85.8		5.97	5.79		7.81	7.84		9	
11/11/2011	14:40	Cloudy	Middle	2.5	24.30	24.30	24.35	8.74	8.74	8.74	32.40	32.40	32.35	86.1	85.8	85.7	6.01	5.98	5.97	4.49	4.23	4.21	5	5.50
	14:43		Middle	2.5	24.40	24.40		8.73	8.73		32.30	32.30		85.6	85.1		5.97	5.93		4.05	4.07		6	
14/11/2011	12:05	Cloudy	Middle	2.0	24.50	24.50	24.55	7.91	7.91	7.92	32.44	32.44	32.42	75.9	74.9	75.4	5.29	5.23	5.26	7.87	7.65	7.56	10	10.50
	12:07		Middle	2.0	24.60	24.60		7.92	7.92		32.39	32.39		76.1	74.7		5.30	5.22		7.43	7.27		11	
16/11/2011	12:30	Fine	Middle	2.5	24.40	24.40	24.40	8.02	8.02	8.02	32.40	32.40	32.35	85.8	84.8	83.1	5.83	5.78	5.74	8.82	8.33	8.56	9	8.50
	12:33		Middle	2.5	24.40	24.40		8.02	8.02		32.30	32.30		81.0	80.7		5.67	5.66		8.31	8.77		8	
18/11/2011	13:10	Cloudy	Middle	2.0	24.80	24.80	24.75	7.90	7.90	7.90	32.20	32.20	32.20	91.0	90.3	89.0	6.41	6.39	6.17	8.57	8.28	8.22	12	11.00
	13:13		Middle	2.0	24.70	24.70		7.90	7.90		32.20	32.20		87.4	87.3		5.95	5.94		8.32	7.72		10	
21/11/2011	13:25	Cloudy	Middle	2.5	23.40	23.40	23.40	8.04	8.04	8.21	32.30	32.30	32.30	84.8	84.6	83.6	6.51	6.33	6.27	10.30	10.20	<u>10.26</u>	16	15.00
	13:28		Middle	2.5	23.40	23.40		8.38	8.38		32.30	32.30		82.5	82.5		6.12	6.12		10.30	10.25		14	
23/11/2011	14:05	Cloudy	Middle	2.5	23.40	23.40	23.40	7.98	7.98	7.98	32.00	32.00	32.00	83.5	83.0	82.9	5.82	5.81	5.80	9.51	9.62	<u>9.27</u>	11	11.00
	14:08		Middle	2.5	23.40	23.40		7.98	7.98		32.00	32.00		82.7	82.5		5.79	5.78		9.10	8.84		11	
25/11/2011	16:00	Cloudy	Middle	3.0	22.50	22.50	22.45	8.08	8.08	8.09	32.96	32.96	32.97	77.6	77.7	77.4	5.59	5.60	5.57	10.40	9.64	<u>9.71</u>	16	<u>16.00</u>
	16:03		Middle	3.0	22.40	22.40		8.09	8.09		32.98	32.98		77.1	77.3		5.54	5.56		9.49	9.31		16	

Remarks:
Single underline denotes exceedance over Action Level
Double underline denotes exceedance over Limit Level



**Water Monitoring Result at C8 - City Garden
Mid-Flood Tide**

Date	Time	Weather Condition	Sampling Depth		Water Temperature			pH			Salinity			DO Saturation			DO		Turbidity		Suspended Solids			
					°C			-			ppt			%			mg/L		NTU		mg/L			
			m	Value	Average	Value	Average	Value	Average	Value	Average	Value	Average	Value	Average	Value	Average	Value	Average	Value	Average	Value	Average	
28/10/2011	19:42	Fine	Middle	2.0	25.08	25.08	25.08	7.99	7.98	7.98	32.91	32.88	32.88	60.1	60.2	60.2	4.11	4.11	4.11	9.00	8.62	8.79	13	12.50
	19:43		Middle	2.0	25.08	25.08		7.98	7.97		7.98	32.87		32.87	32.88		60.1	60.3		60.2	4.11		4.12	
1/11/2011	12:17	Fine	Middle	2.5	25.70	25.70	25.65	8.08	8.08	8.08	32.50	32.50	32.45	87.3	86.8	86.4	5.95	5.89	5.88	7.95	8.06	7.89	13	14.00
	12:20		Middle	2.5	25.60	25.60		8.07	8.07		8.08	32.40		32.40	32.45		86.1	85.5		86.4	5.87		5.80	
3/11/2011	11:15	Fine	Middle	2.0	25.60	25.60	25.65	7.98	7.98	7.98	32.30	32.30	32.30	83.2	82.4	81.7	5.68	5.59	5.57	11.80	11.90	<u>11.88</u>	15	<u>15.50</u>
	11:18		Middle	2.0	25.70	25.70		7.97	7.97		7.98	32.30		32.30	32.30		81.1	80.0		81.7	5.54		5.46	
5/11/2011	13:25	Fine	Middle	2.0	26.30	26.30	26.35	7.84	7.84	7.85	32.10	32.10	32.15	80.0	79.7	79.4	5.40	5.36	5.35	9.62	9.97	<u>9.84</u>	13	13.00
	13:28		Middle	2.0	26.40	26.40		7.85	7.85		7.85	32.20		32.20	32.15		79.0	78.8		79.4	5.33		5.29	
7/11/2011	14:58	Fine	Middle	2.5	25.60	25.60	25.65	7.91	7.91	7.91	32.40	32.40	32.40	84.6	84.1	83.7	5.74	5.70	5.68	10.50	9.30	<u>9.75</u>	13	13.00
	15:00		Middle	2.5	25.70	25.70		7.90	7.90		7.91	32.40		32.40	32.40		83.4	82.6		83.7	5.66		5.62	
9/11/2011	14:31	Cloudy	Middle	2.0	24.70	24.70	24.65	8.89	8.89	8.90	31.80	31.80	31.75	90.6	90.2	89.9	6.25	6.21	6.20	5.47	5.42	5.59	6	7.00
	14:33		Middle	2.0	24.60	24.60		8.90	8.90		8.90	31.70		31.70	31.75		89.5	89.2		89.9	6.18		6.15	
11/11/2011	14:45	Cloudy	Middle	2.5	24.40	24.40	24.45	8.67	8.67	8.68	32.40	32.40	32.35	78.5	78.4	78.4	5.51	5.50	5.50	6.42	6.19	6.44	8	9.00
	14:48		Middle	2.5	24.50	24.50		8.68	8.68		8.68	32.30		32.30	32.35		78.3	78.2		78.4	5.49		5.49	
14/11/2011	11:56	Cloudy	Middle	1.5	24.60	24.60	24.65	7.92	7.92	7.93	32.76	32.76	32.76	70.0	68.1	69.8	4.83	4.70	4.82	11.80	11.80	<u>11.88</u>	17	<u>18.00</u>
	11:57		Middle	1.5	24.70	24.70		7.93	7.93		7.93	32.76		32.76	32.76		70.1	71.1		69.8	4.84		4.90	
16/11/2011	12:20	Fine	Middle	2.0	24.30	24.30	24.35	8.17	8.17	8.18	32.40	32.40	32.35	89.7	89.2	89.5	6.30	6.27	6.29	6.24	6.36	6.30	10	9.50
	12:23		Middle	2.0	24.40	24.40		8.18	8.18		8.18	32.30		32.30	32.35		89.7	89.3		89.5	6.30		6.27	
18/11/2011	13:20	Cloudy	Middle	2.0	24.60	24.60	24.60	7.90	7.90	7.90	32.30	32.30	32.28	88.1	87.8	87.8	6.29	6.25	6.24	7.34	6.42	6.94	8	9.00
	13:23		Middle	2.0	24.60	24.60		7.90	7.90		7.90	32.20		32.30	32.28		87.6	87.5		87.8	6.21		6.20	
21/11/2011	13:35	Cloudy	Middle	2.0	23.70	23.70	23.70	8.01	8.01	8.01	31.90	31.90	31.90	83.3	83.2	83.1	5.88	5.87	5.86	7.68	7.39	7.73	10	10.50
	13:38		Middle	2.0	23.70	23.70		8.01	8.01		8.01	31.90		31.90	31.90		83.0	83.0		83.1	5.85		5.85	
23/11/2011	14:18	Cloudy	Middle	1.5	23.20	23.20	23.20	7.95	7.95	7.95	32.10	32.10	32.10	86.2	85.7	85.6	6.25	6.24	6.22	10.70	9.72	<u>10.02</u>	13	13.00
	14:20		Middle	1.5	23.20	23.20		7.95	7.95		7.95	32.10		32.10	32.10		85.5	85.0		85.6	6.21		6.19	
25/11/2011	16:07	Cloudy	Middle	2.5	22.30	22.30	22.26	8.05	8.05	8.05	33.01	33.01	33.02	77.2	75.9	76.7	5.58	5.49	5.55	9.85	9.12	9.00	17	<u>16.00</u>
	16:10		Middle	2.5	22.22	22.22		8.04	8.04		8.05	33.02		33.02	33.02		77.3	76.4		76.7	5.59		5.53	

Remarks:
Single underline denotes exceedance over Action Level
Double underline denotes exceedance over Limit Level



**Water Monitoring Result at C7 - Windsor House
Mid-Flood Tide**

Date	Time	Weather Condition	Sampling Depth		Water Temperature			pH			Salinity		DO Saturation		DO		Turbidity		Suspended Solids					
					°C			-			ppt		%		mg/L		NTU		mg/L					
			m	Value	Average	Value	Average	Value	Average	Value	Average	Value	Average	Value	Average	Value	Average	Value	Average	Value	Average			
28/10/2011	19:20	Fine	Middle	1.5	25.33	25.33	25.33	7.87	7.87	7.87	32.49	32.49	32.49	54.3	54.2	54.2	3.71	3.71	3.71	19.60	19.70	<u>20.13</u>	16	<u>17.50</u>
	19:21		Middle	1.5	25.33	25.33		7.86	7.86		32.49	32.49		54.2	54.1		3.70	3.70		20.10	21.10		19	
1/11/2011	12:05	Fine	Middle	1.5	25.80	25.80	25.75	7.88	7.88	7.88	32.30	32.30	32.20	84.7	83.6	83.3	5.74	5.68	5.66	8.84	8.80	8.89	13	<u>15.50</u>
	12:08		Middle	1.5	25.70	25.70		7.87	7.87		32.10	32.10		82.6	82.2		5.63	5.58		8.97	8.95		18	
3/11/2011	11:30	Fine	Middle	1.5	26.40	26.40	26.40	7.86	7.86	7.86	31.80	31.80	31.80	82.7	81.9	81.5	5.56	5.53	5.50	5.09	5.31	5.15	6	7.00
	11:33		Middle	1.5	26.40	26.40		7.86	7.86		31.80	31.80		81.4	80.1		5.47	5.43		4.98	5.23		8	
5/11/2011	13:30	Fine	Middle	1.5	26.70	26.70	26.65	7.79	7.79	7.80	31.90	31.90	31.95	68.7	68.2	68.0	4.61	4.56	4.55	5.55	5.54	5.52	6	7.00
	13:33		Middle	1.5	26.60	26.60		7.80	7.80		32.00	32.00		67.6	67.3		4.54	4.49		5.58	5.41		8	
7/11/2011	15:11	Fine	Middle	1.5	26.30	26.30	26.30	7.70	7.70	7.71	32.00	32.00	31.95	75.7	74.8	74.6	5.08	5.04	5.02	2.94	3.07	2.97	5	6.00
	15:13		Middle	1.5	26.30	26.30		7.71	7.71		31.90	31.90		74.4	73.4		4.99	4.95		2.94	2.93		7	
9/11/2011	14:45	Cloudy	Middle	1.5	24.50	24.50	24.55	8.68	8.68	8.69	31.10	31.10	31.15	78.9	78.3	78.0	5.49	5.44	5.42	3.58	3.62	3.82	6	6.00
	14:48		Middle	1.5	24.60	24.60		8.69	8.69		31.20	31.20		77.6	77.0		5.40	5.35		4.23	3.84		6	
11/11/2011	14:58	Cloudy	Middle	1.5	24.20	24.20	24.25	8.69	8.69	8.69	31.90	31.90	31.85	87.2	85.9	85.7	6.07	6.01	5.98	2.23	2.18	2.20	6	5.00
	15:01		Middle	1.5	24.30	24.30		8.68	8.68		31.80	31.80		85.4	84.2		5.95	5.90		2.25	2.13		4	
14/11/2011	12:08	Cloudy	Middle	1.5	24.90	24.90	24.85	7.90	7.90	7.91	32.00	32.00	32.05	77.2	76.8	76.1	5.32	5.28	5.26	6.37	6.07	6.19	9	10.00
	12:09		Middle	1.5	24.80	24.80		7.91	7.91		32.10	32.10		75.5	74.8		5.23	5.19		5.51	6.81		11	
16/11/2011	12:12	Fine	Middle	1.5	24.60	24.60	24.55	7.91	7.91	7.92	32.00	32.00	32.05	82.6	82.6	82.2	5.67	5.67	5.63	10.60	10.50	<u>10.63</u>	14	14.00
	12:15		Middle	1.5	24.50	24.50		7.92	7.92		32.10	32.10		81.9	81.7		5.59	5.57		10.60	10.80		14	
18/11/2011	12:50	Cloudy	Middle	1.5	25.20	25.20	25.25	7.80	7.80	7.80	31.60	31.60	31.60	91.1	90.8	83.0	6.31	6.29	5.72	6.53	7.12	6.56	19	<u>16.50</u>
	12:53		Middle	1.5	25.30	25.30		7.80	7.80		31.60	31.60		75.1	75.1		5.13	5.13		6.44	6.15		14	
21/11/2011	12:30	Cloudy	Middle	1.5	24.20	24.20	24.15	7.80	7.80	7.75	31.61	31.61	31.61	88.2	88.0	87.8	6.16	6.11	6.05	4.22	4.49	4.36	6	5.50
	12:32		Middle	1.5	24.10	24.10		7.70	7.70		31.61	31.61		87.8	87.1		6.05	5.89		4.29	4.45		5	
23/11/2011	14:30	Cloudy	Middle	1.5	23.80	23.80	23.80	7.89	7.89	7.89	31.60	31.60	31.60	84.7	84.4	84.4	5.93	5.91	5.91	7.36	6.28	6.72	8	8.50
	14:31		Middle	1.5	23.80	23.80		7.89	7.89		31.60	31.60		84.2	84.1		5.90	5.89		6.45	6.80		9	
25/11/2011	19:10	Cloudy	Middle	1.5	22.83	22.83	22.83	7.91	7.91	7.91	32.28	32.28	32.28	99.9	99.9	99.9	7.13	7.13	7.13	7.46	7.79	7.71	11	10.50
	19:11		Middle	1.5	22.83	22.83		7.91	7.91		32.28	32.28		99.9	99.9		7.13	7.13		7.88	7.71		10	

Remarks:
Single underline denotes exceedance over Action Level
Double underline denotes exceedance over Limit Level



**Water Monitoring Result at C1 - HKCEC Extension
Mid-Flood Tide**

Date	Time	Weather Condition	Sampling Depth		Water Temperature			pH			Salinity			DO Saturation			DO		Turbidity			Suspended Solids		
					°C			-			ppt			%			mg/L		NTU			mg/L		
			m		Value	Average		Value	Average		Value	Average		Value	Average		Value	Average		Value	Average		Value	Average
28/10/2011	16:10	Fine	Middle	2.5	25.60	25.60	25.60	8.08	8.08	8.07	33.24	33.24	33.25	90.1	88.0	88.8	6.10	5.96	6.02	4.35	4.99	4.77	10	9.00
	16:12		Middle	2.5	25.60	25.60		8.06	8.06		33.25	33.25		89.7	87.5		6.07	5.93		4.85	4.88		8	
1/11/2011	11:30	Fine	Middle	2.5	25.70	25.70	25.60	8.03	8.03	8.04	32.40	32.40	32.35	90.9	90.6	90.4	6.18	6.16	6.15	6.60	5.55	6.17	12	9.00
	11:33		Middle	2.5	25.50	25.50		8.04	8.04		32.30	32.30		90.4	89.7		6.13	6.11		6.03	6.48		6	
3/11/2011	12:35	Fine	Middle	2.0	26.10	26.10	26.10	7.87	7.87	7.88	32.20	32.20	32.25	82.8	78.2	78.7	6.62	6.27	6.29	6.01	5.63	5.62	8	8.00
	12:37		Middle	2.0	26.10	26.10		7.88	7.88		32.30	32.30		77.3	76.5		6.16	6.11		5.50	5.33		8	
5/11/2011	14:40	Fine	Middle	2.5	26.60	26.60	26.65	7.73	7.73	7.73	32.30	32.30	32.25	82.5	81.7	81.6	5.50	5.46	5.45	4.54	4.40	4.73	8	7.00
	14:43		Middle	2.5	26.70	26.70		7.72	7.72		32.20	32.20		81.3	80.7		5.42	5.40		4.87	5.09		6	
7/11/2011	16:30	Fine	Middle	2.5	25.60	25.60	25.60	7.84	7.84	7.84	32.40	32.40	32.40	72.1	71.8	71.8	4.90	4.88	4.87	4.27	3.91	4.02	6	7.00
	16:33		Middle	2.5	25.60	25.60		7.83	7.83		32.40	32.40		71.6	71.5		4.86	4.85		3.94	3.94		8	
9/11/2011	15:40	Cloudy	Middle	2.5	24.80	24.80	24.75	8.86	8.86	8.87	32.10	32.10	32.15	90.2	89.6	89.5	6.22	6.16	6.16	4.44	4.13	4.24	5	5.00
	15:43		Middle	2.5	24.70	24.70		8.87	8.87		32.20	32.20		89.1	88.9		6.14	6.11		4.17	4.22		5	
11/11/2011	16:02	Cloudy	Middle	2.5	24.00	24.00	24.05	8.55	8.55	8.55	32.60	32.60	32.55	92.6	91.9	91.7	6.47	6.41	6.40	3.58	3.51	3.56	6	6.50
	16:05		Middle	2.5	24.10	24.10		8.54	8.54		32.50	32.50		91.3	90.9		6.38	6.33		3.58	3.58		7	
14/11/2011	11:16	Cloudy	Middle	2.5	25.00	25.00	25.05	8.14	8.14	8.14	32.40	32.40	32.35	88.4	87.6	87.3	6.10	6.06	6.04	6.26	6.05	6.06	11	10.00
	11:19		Middle	2.5	25.10	25.10		8.13	8.13		32.30	32.30		87.1	86.2		6.01	5.97		6.19	5.73		9	
16/11/2011	11:15	Fine	Middle	2.5	24.90	24.90	24.85	7.98	7.98	7.99	32.40	32.40	32.35	86.7	85.5	85.4	5.99	5.93	5.90	5.09	5.06	4.92	9	8.00
	11:18		Middle	2.5	24.80	24.80		7.99	7.99		32.30	32.30		85.1	84.3		5.87	5.81		4.91	4.61		7	
18/11/2011	11:40	Cloudy	Middle	2.5	25.30	25.30	25.30	7.80	7.80	7.80	32.10	32.10	32.10	79.6	79.6	78.9	6.56	6.57	6.56	5.58	5.59	5.64	5	6.00
	11:42		Middle	2.5	25.30	25.30		7.80	7.80		32.10	32.10		78.2	78.2		6.56	6.55		5.89	5.49		7	
21/11/2011	14:40	Cloudy	Middle	2.5	23.40	23.40	23.45	7.94	7.94	7.94	32.20	32.20	32.15	85.9	85.6	85.5	6.21	6.20	6.20	3.97	3.93	3.79	7	6.50
	14:43		Middle	2.5	23.50	23.50		7.94	7.94		32.10	32.10		85.3	85.2		6.19	6.18		3.41	3.86		6	
23/11/2011	15:17	Cloudy	Middle	2.5	23.80	23.80	23.75	7.92	7.92	7.93	32.10	32.10	32.15	90.5	90.1	89.9	6.40	6.38	6.36	3.96	3.73	3.77	6	6.00
	15:20		Middle	2.5	23.70	23.70		7.93	7.93		32.20	32.20		89.8	89.2		6.34	6.31		3.74	3.65		6	
25/11/2011	17:20	Cloudy	Middle	1.0	22.10	22.10	22.10	7.94	7.94	7.94	32.30	32.30	32.30	85.3	85.2	85.2	6.24	6.23	6.23	4.74	4.79	4.90	8	10.50
	17:22		Middle	1.0	22.10	22.10		7.94	7.94		32.30	32.30		85.1	85.0		6.23	6.23		4.84	5.21		13	

Remarks:
Single underline denotes exceedance over Action Level
Double underline denotes exceedance over Limit Level



**Water Monitoring Result at C2 - TH / APA / SOC
Mid-Flood Tide**

Date	Time	Weather Condition	Sampling Depth		Water Temperature			pH			Salinity			DO Saturation			DO			Turbidity			Suspended Solids	
					°C			-			ppt			%			mg/L			NTU			mg/L	
			m		Value	Average	Value	Average	Value	Average	Value	Average	Value	Average	Value	Average	Value	Average	Value	Average	Value	Average	Value	Average
28/10/2011	16:15	Fine	Middle	1.0	25.60	25.60	25.55	8.07	8.07	8.08	32.50	32.50	32.55	91.1	90.7	90.6	6.21	6.19	6.18	4.00	4.98	4.35	10	9.00
	16:18		Middle	1.0	25.50	25.50		8.08	8.08		32.60	32.60		90.5	90.1		6.17	6.15		4.14	4.28		8	
1/11/2011	10:11	Fine	Middle	2.0	26.50	26.50	26.55	7.98	7.98	7.98	32.40	32.40	32.35	90.5	89.8	89.7	6.13	6.05	6.07	6.60	5.95	5.95	8	7.50
	10:14		Middle	2.0	26.60	26.60		7.97	7.97		32.30	32.30		89.6	89.0		6.06	6.05		5.56	5.68		7	
3/11/2011	13:30	Fine	Middle	1.0	26.30	26.30	26.25	7.87	7.87	7.88	32.30	32.30	32.30	82.5	81.8	81.5	5.52	5.50	5.46	5.86	5.15	5.12	7	6.50
	13:33		Middle	1.0	26.20	26.20		7.88	7.88		32.30	32.30		81.1	80.5		5.43	5.40		4.70	4.76		6	
5/11/2011	15:41	Fine	Middle	1.0	26.70	26.70	26.65	7.80	7.80	7.81	32.30	32.30	32.35	90.3	90.0	89.7	6.01	5.97	5.96	5.02	4.37	4.85	6	6.50
	15:44		Middle	1.0	26.60	26.60		7.81	7.81		32.40	32.40		89.4	89.0		5.95	5.91		5.11	4.88		7	
7/11/2011	17:32	Fine	Middle	1.5	25.90	25.90	25.90	7.80	7.80	7.80	32.40	32.40	32.40	85.9	85.0	84.5	5.78	5.73	5.70	3.38	3.88	3.46	4	4.00
	17:35		Middle	1.5	25.90	25.90		7.80	7.80		32.40	32.40		83.9	83.3		5.65	5.62		3.34	3.24		4	
9/11/2011	16:25	Cloudy	Middle	2.0	24.60	24.60	24.65	8.66	8.66	8.67	32.30	32.30	32.25	89.7	89.5	88.9	6.18	6.14	6.11	3.10	3.52	3.18	4	4.00
	16:28		Middle	2.0	24.70	24.70		8.67	8.67		32.20	32.20		88.4	88.0		6.09	6.04		2.90	3.19		4	
11/11/2011	17:25	Cloudy	Middle	2.0	24.10	24.10	24.05	8.23	8.23	8.22	32.60	32.60	32.55	91.3	90.9	90.8	6.37	6.34	6.34	4.35	4.63	4.43	8	7.50
	17:28		Middle	2.0	24.00	24.00		8.21	8.21		32.50	32.50		90.7	90.4		6.32	6.31		4.45	4.28		7	
14/11/2011	10:00	Cloudy	Middle	1.5	24.50	24.50	24.45	7.69	7.70	7.70	32.50	32.50	32.55	80.0	79.9	79.8	5.57	5.56	5.55	4.15	4.26	4.08	10	9.50
	10:03		Middle	1.5	24.40	24.40		7.70	7.70		32.60	32.60		79.7	79.4		5.55	5.53		3.71	4.20		9	
16/11/2011	9:55	Fine	Middle	1.5	24.80	24.80	24.85	7.97	7.97	7.97	32.30	32.30	32.25	82.3	81.9	81.9	5.69	5.67	5.66	3.85	4.05	4.08	7	8.00
	9:28		Middle	1.5	24.90	24.90		7.96	7.96		32.20	32.20		81.8	81.5		5.65	5.62		3.90	4.52		9	
18/11/2011	10:15	Cloudy	Middle	2.0	25.40	25.40	25.35	7.85	7.85	7.86	32.00	32.00	32.05	86.9	86.4	86.4	5.95	5.93	5.92	4.08	3.85	3.86	5	5.50
	10:18		Middle	2.0	25.30	25.30		7.86	7.86		32.10	32.10		86.3	85.9		5.90	5.89		3.44	4.05		6	
21/11/2011	16:32	Cloudy	Middle	1.0	23.80	23.80	23.80	7.94	7.94	7.94	32.20	32.20	32.20	85.7	85.7	85.5	6.02	6.00	6.00	2.85	3.78	3.16	5	4.50
	16:35		Middle	1.0	23.80	23.80		7.94	7.94		32.20	32.20		85.5	85.2		6.00	5.98		3.31	2.70		4	
23/11/2011	16:35	Cloudy	Middle	2.0	23.60	23.60	23.55	7.94	7.94	7.94	32.30	32.30	32.35	88.4	88.0	87.9	6.28	6.25	6.25	4.30	3.95	4.13	10	8.00
	16:38		Middle	2.0	23.50	23.50		7.93	7.93		32.40	32.40		87.8	87.5		6.24	6.22		3.81	4.47		6	
25/11/2011	15:20	Cloudy	Middle	1.0	23.00	23.00	23.00	7.98	7.98	7.98	32.10	32.10	32.10	93.1	92.9	92.8	6.53	6.51	6.51	5.29	5.46	5.27	11	10.00
	15:23		Middle	1.0	23.00	23.00		7.98	7.98		32.10	32.10		92.7	92.5		6.51	6.50		5.05	5.29		9	

Remarks:
Single underline denotes exceedance over Action Level
Double underline denotes exceedance over Limit Level



**Water Monitoring Result at C3 - HKCEC Phase I
Mid-Flood Tide**

Date	Time	Weather Condition	Sampling Depth		Water Temperature			pH			Salinity			DO Saturation			DO		Turbidity			Suspended Solids		
					°C			-			ppt			%			mg/L		NTU			mg/L		
			m		Value	Average		Value	Average		Value	Average		Value	Average		Value	Average		Value	Average		Value	Average
28/10/2011	16:25	Fine	Middle	2.5	25.60	25.60	25.65	8.18	8.18	8.19	32.40	32.40	32.35	86.1	85.6	85.4	5.87	5.85	5.83	6.75	5.94	6.54	10	10.00
	16:28		Middle	2.5	25.70	25.70		8.19	8.19		32.30	32.30		85.1	84.7		5.80	5.78		6.50	6.95		10	
1/11/2011	10:24	Fine	Middle	2.5	25.50	25.50	25.45	8.00	8.00	8.01	32.10	32.10	32.18	79.7	78.4	78.0	5.46	5.39	5.36	7.63	7.99	8.06	11	10.00
	10:27		Middle	2.5	25.40	25.40		8.01	8.01		32.20	32.30		77.5	76.4		5.32	5.26		8.03	8.58		9	
3/11/2011	12:53	Fine	Middle	2.5	26.30	26.30	26.25	7.81	7.81	7.81	32.10	32.10	32.10	76.6	75.8	75.3	5.17	5.11	5.07	5.67	5.21	5.41	7	7.50
	12:55		Middle	2.5	26.20	26.20		7.80	7.80		32.10	32.10		74.8	73.9		5.02	4.99		5.23	5.53		8	
5/11/2011	15:00	Fine	Middle	2.5	26.70	26.70	26.65	7.78	7.78	7.78	32.00	32.00	32.00	79.7	78.6	78.4	5.34	5.29	5.26	7.63	8.05	7.97	12	9.50
	15:03		Middle	2.5	26.60	26.60		7.77	7.77		32.00	32.00		78.2	77.1		5.24	5.18		8.30	7.89		7	
7/11/2011	16:52	Fine	Middle	3.0	26.20	26.20	26.20	7.81	7.81	7.82	32.30	32.30	32.30	79.5	78.7	78.5	5.33	5.29	5.27	6.13	6.31	6.33	8	8.00
	16:54		Middle	3.0	26.20	26.20		7.82	7.82		32.30	32.30		78.1	77.5		5.24	5.21		6.27	6.62		8	
9/11/2011	16:00	Cloudy	Middle	2.5	25.10	25.10	25.15	8.73	8.73	8.73	31.70	31.70	31.65	82.8	82.0	81.6	5.70	5.63	5.61	7.28	6.75	7.04	9	8.50
	16:03		Middle	2.5	25.20	25.20		8.72	8.72		31.60	31.60		81.1	80.6		5.59	5.53		7.57	6.55		8	
11/11/2011	17:02	Cloudy	Middle	3.0	24.30	24.30	24.35	8.22	8.22	8.23	32.30	32.30	32.35	89.5	89.0	88.6	6.24	6.17	6.16	7.47	7.71	7.80	10	10.00
	17:05		Middle	3.0	24.40	24.40		8.23	8.23		32.40	32.40		88.3	87.6		6.15	6.07		7.82	8.19		10	
14/11/2011	10:15	Cloudy	Middle	2.5	24.50	24.50	24.45	7.96	7.96	7.96	32.10	32.10	32.15	75.4	74.5	74.3	5.26	5.22	5.19	6.61	5.09	5.53	8	7.00
	10:18		Middle	2.5	24.40	24.40		7.95	7.95		32.20	32.20		74.0	73.2		5.15	5.13		5.26	5.16		6	
16/11/2011	10:10	Fine	Middle	3.0	24.40	24.40	24.45	8.10	8.10	8.08	32.00	32.00	32.05	76.5	76.3	76.1	5.33	5.31	5.31	6.18	5.87	5.73	11	10.50
	10:13		Middle	3.0	24.50	24.50		8.05	8.05		32.10	32.10		76.0	75.7		5.30	5.28		5.65	5.23		10	
18/11/2011	10:25	Cloudy	Middle	3.0	25.00	25.00	24.95	7.83	7.83	7.83	31.70	31.70	31.75	65.3	64.5	64.4	4.48	4.45	4.43	3.33	3.38	3.16	4	5.00
	10:28		Middle	3.0	24.90	24.90		7.82	7.82		31.80	31.80		64.2	63.7		4.41	4.39		2.86	3.07		6	
21/11/2011	16:27	Cloudy	Middle	1.5	23.40	23.40	23.40	7.93	7.93	7.93	32.00	32.00	32.00	85.2	85.0	84.8	6.20	6.19	6.18	5.58	5.31	5.39	12	11.50
	16:30		Middle	1.5	23.40	23.40		7.93	7.93		32.00	32.00		84.6	84.4		6.17	6.15		5.53	5.12		11	
23/11/2011	16:24	Cloudy	Middle	2.5	23.60	23.60	23.65	7.92	7.92	7.93	31.90	31.90	31.95	82.2	81.4	81.2	5.83	5.80	5.77	4.83	5.10	4.83	12	12.50
	16:27		Middle	2.5	23.70	23.70		7.93	7.93		32.00	32.00		81.0	80.2		5.75	5.71		4.66	4.71		13	
25/11/2011	15:37	Cloudy	Middle	1.5	22.20	22.20	22.20	7.98	7.98	7.98	32.00	32.00	32.00	84.6	84.4	84.4	6.45	6.44	6.43	6.38	6.55	6.41	10	9.50
	15:40		Middle	1.5	22.20	22.20		7.98	7.98		32.00	32.00		84.3	84.2		6.43	6.41		6.45	6.25		9	

Remarks:
Single underline denotes exceedance over Action Level
Double underline denotes exceedance over Limit Level



**Water Monitoring Result at C4e - WCT / GEC
Mid-Flood Tide**

Date	Time	Weather Condition	Sampling Depth		Water Temperature			pH			Salinity		DO Saturation		DO		Turbidity		Suspended Solids					
					°C			-			ppt		%		mg/L		NTU		mg/L					
			m	Value	Average	Value	Average	Value	Average	Value	Average	Value	Average	Value	Average	Value	Average	Value	Average	Value	Average			
28/10/2011	16:41	Fine	Middle	1.0	25.90	25.90	25.85	8.17	8.17	8.17	32.30	32.30	32.25	87.8	87.4	87.1	5.95	5.94	5.91	4.74	3.89	4.56	5	6.00
	16:44		Middle	1.0	25.80	25.80		8.17	8.17		32.20	32.20		86.9	86.1		5.89	5.86		4.39	5.20		7	
1/11/2011	10:35	Fine	Middle	1.5	25.50	25.50	25.45	8.03	8.03	8.03	32.20	32.20	32.15	79.9	79.5	79.4	5.48	5.46	5.45	9.49	8.75	8.83	15	14.00
	10:38		Middle	1.5	25.40	25.40		8.02	8.02		32.10	32.10		79.3	78.8		5.44	5.42		8.58	8.48		13	
3/11/2011	13:13	Fine	Middle	1.5	26.10	26.10	26.10	7.86	7.86	7.86	32.20	32.20	32.15	81.2	81.2	81.1	5.49	5.49	5.49	5.83	5.72	5.61	4	5.00
	13:16		Middle	1.5	26.10	26.10		7.86	7.86		32.10	32.10		81.0	81.1		5.48	5.48		5.54	5.34		6	
5/11/2011	15:26	Fine	Middle	1.5	26.20	26.20	26.15	7.76	7.76	7.77	32.10	32.10	32.15	84.6	83.8	83.1	5.69	5.63	5.59	5.79	4.86	5.14	6	6.00
	15:29		Middle	1.5	26.10	26.10		7.77	7.77		32.20	32.20		82.3	81.8		5.55	5.49		4.92	4.97		6	
7/11/2011	17:15	Fine	Middle	2.0	25.90	25.90	25.90	7.85	7.85	7.84	32.30	32.30	32.30	80.9	79.5	79.3	5.45	5.38	5.35	4.22	4.25	4.27	5	5.00
	17:18		Middle	2.0	25.90	25.90		7.83	7.83		32.30	32.30		79.0	77.9		5.31	5.26		4.41	4.21		5	
9/11/2011	16:12	Cloudy	Middle	1.5	24.20	24.20	24.25	8.93	8.93	8.94	31.30	31.30	31.30	85.5	85.0	84.5	5.99	5.90	5.90	6.04	5.82	5.95	7	7.50
	16:15		Middle	1.5	24.30	24.30		8.94	8.94		31.30	31.30		84.1	83.5		5.88	5.83		6.06	5.88		8	
11/11/2011	17:18	Cloudy	Middle	2.0	24.30	24.30	24.35	8.17	8.17	8.16	32.30	32.30	32.35	87.1	86.3	85.8	6.07	5.98	5.96	5.17	5.72	5.76	6	7.00
	17:21		Middle	2.0	24.40	24.40		8.15	8.15		32.40	32.40		85.2	84.6		5.93	5.86		5.67	6.47		8	
14/11/2011	10:35	Cloudy	Middle	1.5	24.40	24.40	24.35	7.97	7.97	7.97	32.30	32.30	32.35	83.7	82.8	82.6	5.84	5.79	5.77	4.08	5.46	4.24	5	5.50
	10:38		Middle	1.5	24.30	24.30		7.96	7.96		32.40	32.40		82.3	81.5		5.74	5.69		3.76	3.67		6	
16/11/2011	10:26	Fine	Middle	1.5	24.30	24.30	24.35	7.95	7.95	7.96	32.20	32.20	32.15	84.2	82.8	82.0	5.89	5.77	5.77	4.56	4.32	4.73	6	6.00
	10:29		Middle	1.5	24.40	24.40		7.96	7.96		32.10	32.10		81.2	79.9		5.63	5.77		5.12	4.92		6	
18/11/2011	10:36	Cloudy	Middle	1.5	25.10	25.10	25.05	7.84	7.84	7.85	31.80	31.80	31.85	80.3	79.4	79.3	5.50	5.46	5.44	4.35	4.43	4.24	4	4.50
	10:39		Middle	1.5	25.00	25.00		7.85	7.85		31.90	31.90		79.0	78.3		5.42	5.38		4.02	4.17		5	
21/11/2011	16:05	Cloudy	Middle	1.0	23.00	23.00	23.00	7.92	7.92	7.92	32.10	32.10	32.10	80.7	80.4	80.2	5.66	5.63	5.62	2.77	2.77	2.71	4	3.50
	16:08		Middle	1.0	23.00	23.00		7.92	7.92		32.10	32.10		80.1	79.4		5.61	5.59		2.75	2.55		3	
23/11/2011	16:10	Cloudy	Middle	1.5	24.20	24.20	24.15	7.92	7.92	7.93	32.00	32.00	32.05	84.8	84.1	83.8	5.99	5.92	5.90	6.60	6.78	6.78	9	8.50
	16:13		Middle	1.5	24.10	24.10		7.93	7.93		32.10	32.10		83.3	82.8		5.88	5.82		6.97	6.78		8	
25/11/2011	15:52	Cloudy	Middle	2.5	22.60	22.60	22.60	7.98	7.98	7.98	32.10	32.10	32.10	82.0	81.9	81.7	5.80	5.70	5.69	6.95	7.05	7.13	9	9.50
	15:56		Middle	2.5	22.60	22.60		7.98	7.98		32.10	32.10		81.6	81.4		5.65	5.62		7.57	6.96		10	

Remarks:
Single underline denotes exceedance over Action Level
Double underline denotes exceedance over Limit Level



**Water Monitoring Result at C4w - WCT / GEC
Mid-Flood Tide**

Date	Time	Weather Condition	Sampling Depth		Water Temperature			pH			Salinity			DO Saturation		DO		Turbidity		Suspended Solids				
					°C			-			ppt			%		mg/L		NTU		mg/L				
			m	Value	Average	Value	Average	Value	Average	Value	Average	Value	Average	Value	Average	Value	Average	Value	Average	Value	Average	Value	Average	
28/10/2011	16:35	Fine	Middle	1.0	25.80	25.80	25.75	8.18	8.18	8.19	32.40	32.40	32.35	87.3	86.6	86.4	5.92	5.90	5.88	4.04	5.12	4.22	5	5.50
	16:38		Middle	1.0	25.70	25.70		8.19	8.19		32.30	32.30		86.2	85.6		5.86	5.82		3.85	3.88		6	
1/11/2011	10:30	Fine	Middle	1.0	25.30	25.30	25.25	8.02	8.02	8.03	32.20	32.20	32.15	83.9	83.2	83.1	5.74	5.71	5.69	14.30	14.20	<u>13.73</u>	22	<u>20.50</u>
	10:33		Middle	1.0	25.20	25.20		8.03	8.03		32.10	32.10		82.9	82.2		5.67	5.64		12.60	13.80		19	
3/11/2011	13:03	Fine	Middle	1.5	26.20	26.20	26.20	7.80	7.80	7.81	32.10	32.10	32.10	72.1	71.7	71.5	4.86	4.85	4.83	4.56	4.30	4.53	5	5.50
	13:05		Middle	1.5	26.20	26.20		7.81	7.81		32.10	32.10		71.3	70.7		4.81	4.78		5.03	4.22		6	
5/11/2011	15:20	Fine	Middle	1.5	26.20	26.20	26.25	7.75	7.75	7.76	32.10	32.10	32.05	80.1	78.6	78.2	5.36	5.30	5.25	8.62	8.00	7.83	14	14.00
	15:23		Middle	1.5	26.30	26.30		7.76	7.76		32.00	32.00		77.8	76.3		5.21	5.12		7.50	7.18		14	
7/11/2011	17:04	Fine	Middle	2.0	26.10	26.10	26.15	7.75	7.75	7.75	32.30	32.30	32.30	78.6	77.0	76.7	5.25	5.19	5.16	1.89	1.99	2.00	6	5.00
	17:06		Middle	2.0	26.20	26.20		7.75	7.75		32.30	32.30		76.1	75.2		5.11	5.08		2.08	2.04		4	
9/11/2011	16:05	Cloudy	Middle	1.5	24.80	24.80	24.75	8.63	8.63	8.64	31.10	31.10	31.15	76.6	75.4	75.1	5.30	5.22	5.19	1.49	1.28	1.39	2	2.00
	16:08		Middle	1.5	24.70	24.70		8.64	8.64		31.20	31.20		74.8	73.7		5.14	5.11		1.48	1.32		<2	
11/11/2011	17:10	Cloudy	Middle	2.0	24.30	24.30	24.25	8.21	8.21	8.22	32.30	32.30	32.25	81.8	80.9	80.3	5.71	5.61	5.59	3.01	2.12	2.51	3	3.00
	17:13		Middle	2.0	24.20	24.20		8.22	8.22		32.20	32.20		79.8	78.8		5.55	5.48		2.51	2.38		3	
14/11/2011	10:25	Cloudy	Middle	1.5	24.00	24.00	24.05	7.83	7.83	7.83	32.10	32.10	32.05	76.4	74.3	73.8	5.38	5.24	5.19	1.91	1.27	1.64	10	7.00
	10:28		Middle	1.5	24.10	24.10		7.82	7.82		32.00	32.00		73.2	71.4		5.12	5.03		1.81	1.56		4	
16/11/2011	10:18	Fine	Middle	1.5	24.20	24.20	24.15	7.94	7.94	7.94	31.90	31.90	31.85	75.3	74.4	73.8	5.29	5.18	5.17	1.86	2.16	1.86	8	8.00
	10:21		Middle	1.5	24.10	24.10		7.94	7.94		31.80	31.80		73.2	72.3		5.14	5.05		1.65	1.78		8	
18/11/2011	10:30	Cloudy	Middle	1.5	24.90	24.90	24.95	7.76	7.76	7.76	31.40	31.40	31.35	82.1	81.1	80.9	5.65	5.60	5.59	1.85	1.27	1.49	3	3.00
	10:33		Middle	1.5	25.00	25.00		7.75	7.75		31.30	31.30		80.6	79.9		5.56	5.53		1.45	1.39		3	
21/11/2011	15:55	Cloudy	Middle	1.5	23.60	23.60	23.60	7.81	7.81	7.81	31.90	31.90	31.90	68.7	68.6	68.6	4.95	4.94	4.93	1.01	1.72	1.21	2	2.00
	15:58		Middle	1.5	23.60	23.60		7.81	7.81		31.90	31.90		68.5	68.4		4.92	4.92		1.10	1.02		<2	
23/11/2011	16:16	Cloudy	Middle	1.5	23.80	23.80	23.75	7.87	7.87	7.88	32.00	32.00	32.05	77.8	77.2	76.8	5.53	5.47	5.45	1.55	1.37	1.44	5	5.50
	16:19		Middle	1.5	23.70	23.70		7.88	7.88		32.10	32.10		76.3	75.7		5.42	5.38		1.50	1.33		6	
25/11/2011	16:02	Cloudy	Middle	1.5	22.50	22.50	22.50	7.88	7.88	7.88	31.60	31.60	31.60	71.7	71.5	71.1	5.28	5.25	5.24	1.32	1.22	1.36	3	3.00
	16:06		Middle	1.5	22.50	22.50		7.88	7.88		31.60	31.60		71.2	70.0		5.22	5.21		1.54	1.36		3	

Remarks:
Single underline denotes exceedance over Action Level
Double underline denotes exceedance over Limit Level



**Water Monitoring Result at C5e - Sun Hung Kai Centre
Mid-Flood Tide**

Date	Time	Weather Condition	Sampling Depth		Water Temperature			pH			Salinity			DO Saturation		DO		Turbidity		Suspended Solids				
					°C			-			ppt			%		mg/L		NTU		mg/L				
			m	Value	Average	Value	Average	Value	Average	Value	Average	Value	Average	Value	Average	Value	Average	Value	Average	Value	Average			
28/10/2011	16:44	Fine	Middle	1.5	25.70	25.70	25.70	7.98	7.98	7.98	32.64	32.64	32.66	76.0	73.9	75.3	5.16	5.01	5.11	4.15	5.01	4.42	6	7.00
	16:46		Middle	1.5	25.70	25.70		7.98	7.98		32.67	32.67		76.6	74.6		5.20	5.06		4.11	4.42		8	
1/11/2011	11:18	Fine	Middle	1.5	26.20	26.20	26.15	7.98	7.98	7.98	31.40	31.40	31.35	82.6	81.3	81.0	5.60	5.53	5.50	5.15	4.65	4.62	5	4.50
	11:21		Middle	1.5	26.10	26.10		7.97	7.97		31.30	31.30		80.5	79.5		5.46	5.41		4.33	4.36		4	
3/11/2011	10:20	Fine	Middle	1.0	26.70	26.70	26.80	7.92	7.92	7.91	31.70	31.70	31.70	61.6	60.6	61.3	4.12	4.05	4.10	2.00	2.35	2.21	7	6.00
	10:23		Middle	1.0	26.90	26.90		7.90	7.90		31.70	31.70		61.8	61.2		4.13	4.09		2.52	1.96		5	
5/11/2011	11:56	Fine	Middle	1.5	26.70	26.70	26.65	7.87	7.87	7.87	30.90	30.90	30.85	83.7	83.2	82.8	5.62	5.57	5.56	4.13	3.29	3.43	6	5.00
	11:59		Middle	1.5	26.60	26.60		7.86	7.86		30.80	30.80		82.4	81.9		5.54	5.49		3.02	3.28		4	
7/11/2011	14:20	Fine	Middle	2.0	27.00	27.00	26.95	7.86	7.86	7.86	31.42	31.42	31.41	70.1	67.7	69.2	4.68	4.52	4.62	1.44	1.38	1.41	3	4.00
	14:21		Middle	2.0	26.90	26.90		7.85	7.85		31.40	31.40		70.6	68.3		4.72	4.56		1.43	1.40		5	
9/11/2011	13:50	Cloudy	Middle	1.5	25.30	25.30	25.25	8.93	8.93	8.93	31.10	31.10	31.15	64.9	64.0	63.9	5.29	5.24	5.22	2.52	2.17	2.19	3	3.00
	13:53		Middle	1.5	25.20	25.20		8.93	8.93		31.20	31.20		63.6	63.0		5.19	5.16		2.00	2.07		<2	
11/11/2011	16:43	Cloudy	Middle	1.0	24.00	24.00	23.95	8.05	8.05	8.05	31.50	31.50	31.45	86.0	84.2	83.6	6.04	5.87	5.87	3.99	3.81	3.80	7	6.50
	16:46		Middle	1.0	23.90	23.90		8.04	8.04		31.40	31.40		82.6	81.7		5.87	5.70		3.95	3.46		6	
14/11/2011	10:52	Cloudy	Middle	1.0	25.60	25.60	25.50	8.13	8.13	8.14	32.30	32.30	32.35	86.7	85.0	85.2	5.93	5.83	5.84	4.32	3.95	4.33	8	7.00
	10:55		Middle	1.0	25.40	25.40		8.15	8.15		32.40	32.40		84.7	84.4		5.80	5.78		4.75	4.29		6	
16/11/2011	10:53	Fine	Middle	1.5	25.30	25.30	25.25	7.82	7.82	7.83	31.80	31.80	31.75	79.3	78.7	78.7	5.46	5.44	5.42	5.13	5.77	5.26	11	10.00
	10:56		Middle	1.5	25.20	25.20		7.83	7.83		31.70	31.70		78.5	78.1		5.40	5.39		5.12	5.03		9	
18/11/2011	11:10	Cloudy	Middle	1.5	26.00	26.00	25.98	7.83	7.83	7.83	31.80	31.80	31.80	69.1	68.8	68.8	4.78	4.78	4.78	7.94	7.50	7.79	14	13.00
	11:12		Middle	1.5	25.90	26.00		7.83	7.83		31.80	31.80		68.7	68.6		4.78	4.78		7.70	8.00		12	
21/11/2011	15:20	Cloudy	Middle	1.0	23.90	23.90	23.90	7.94	7.93	7.94	32.10	32.10	32.10	82.6	82.4	82.3	5.92	5.90	5.90	4.41	4.30	4.22	4	5.50
	15:23		Middle	1.0	23.90	23.90		7.94	7.94		32.10	32.10		82.2	82.1		5.89	5.87		3.92	4.26		7	
23/11/2011	15:55	Cloudy	Middle	1.5	24.00	24.00	23.95	7.95	7.95	7.96	32.10	32.10	32.15	84.7	83.9	83.7	5.97	5.89	5.89	6.81	7.26	6.77	10	9.50
	15:58		Middle	1.5	23.90	23.90		7.96	7.96		32.20	32.20		83.2	82.9		5.86	5.83		7.02	5.97		9	
25/11/2011	16:37	Cloudy	Middle	1.0	22.80	22.80	22.80	7.92	7.92	7.92	32.00	32.00	32.00	82.4	82.0	82.0	6.00	5.98	5.98	1.96	1.99	1.95	2	2.50
	16:40		Middle	1.0	22.80	22.80		7.92	7.92		32.00	32.00		81.9	81.8		5.97	5.96		1.90	1.93		3	

Remarks:
Single underline denotes exceedance over Action Level
Double underline denotes exceedance over Limit Level



**Water Monitoring Result at C5w - Sun Hung Kai Centre
Mid-Flood Tide**

Date	Time	Weather Condition	Sampling Depth		Water Temperature			pH			Salinity			DO Saturation			DO		Turbidity			Suspended Solids		
					°C			-			ppt			%			mg/L		NTU			mg/L		
			m		Value	Average		Value	Average		Value	Average		Value	Average		Value	Average	Value	Average	Value	Average	Value	Average
28/10/2011	16:52	Fine	Middle	1.5	25.80	25.80	25.75	7.99	7.99	7.99	32.97	32.97	32.98	74.6	73.4	74.2	5.05	4.97	5.02	4.48	4.63	4.37	4	4.50
	16:54		Middle	1.5	25.70	25.70		7.99	7.99		32.98	32.98		75.4	73.2		5.11	4.96		4.05	4.30		5	
1/11/2011	11:12	Fine	Middle	1.5	26.20	26.20	26.15	8.01	8.01	8.02	31.80	31.80	31.75	82.6	81.6	81.3	5.59	5.54	5.51	6.36	5.15	5.49	8	7.50
	11:15		Middle	1.5	26.10	26.10		8.02	8.02		31.70	31.70		81.0	79.9		5.47	5.43		5.35	5.09		7	
3/11/2011	10:15	Fine	Middle	1.0	26.70	26.70	26.80	7.88	7.88	7.87	31.29	31.29	31.29	64.7	63.7	65.0	4.34	4.27	4.36	2.68	2.58	2.49	4	3.50
	10:17		Middle	1.0	26.90	26.90		7.85	7.85		31.29	31.29		66.6	64.9		4.46	4.35		2.16	2.54		3	
5/11/2011	11:50	Fine	Middle	1.5	27.20	27.20	27.10	7.83	7.83	7.83	30.60	30.60	30.55	76.4	75.5	75.0	5.13	5.04	5.03	2.44	2.14	2.25	9	6.50
	11:53		Middle	1.5	27.00	27.00		7.82	7.82		30.50	30.50		74.5	73.7		5.01	4.94		2.36	2.05		4	
7/11/2011	14:26	Fine	Middle	2.0	27.00	27.00	27.05	7.88	7.88	7.89	32.54	32.54	32.54	67.2	66.9	67.3	4.46	4.44	4.47	2.47	2.50	2.45	5	4.50
	14:27		Middle	2.0	27.10	27.10		7.89	7.89		32.53	32.53		69.0	66.2		4.58	4.39		2.38	2.46		4	
9/11/2011	13:47	Cloudy	Middle	1.5	24.90	24.90	24.95	8.77	8.77	8.77	30.90	30.90	30.95	63.3	62.4	62.3	5.20	5.16	5.14	1.78	1.84	1.91	<2	2.00
	13:48		Middle	1.5	25.00	25.00		8.76	8.76		31.00	31.00		62.0	61.5		5.10	5.08		1.95	2.05		2	
11/11/2011	16:37	Cloudy	Middle	1.0	24.70	24.70	24.65	8.01	8.01	8.02	32.10	32.10	32.15	89.4	88.8	88.7	6.19	6.14	6.14	4.74	4.83	4.94	5	5.00
	16:40		Middle	1.0	24.60	24.60		8.02	8.02		32.20	32.20		88.3	88.1		6.12	6.10		5.06	5.11		5	
14/11/2011	10:57	Cloudy	Middle	1.0	25.50	25.50	25.45	8.13	8.13	8.14	32.40	32.40	32.35	83.7	83.1	82.9	5.72	5.69	5.67	8.41	7.38	7.74	22	<u>21.00</u>
	11:00		Middle	1.0	25.40	25.40		8.14	8.14		32.30	32.30		82.7	82.0		5.65	5.62		7.40	7.75		20	
16/11/2011	10:58	Fine	Middle	1.5	25.00	25.00	25.05	7.86	7.86	7.86	31.90	31.90	31.85	86.4	84.8	84.7	5.96	5.90	5.86	4.78	5.17	4.99	9	8.50
	11:01		Middle	1.5	25.10	25.10		7.85	7.85		31.80	31.80		84.2	83.3		5.81	5.78		5.04	4.98		8	
18/11/2011	11:15	Cloudy	Middle	1.0	25.60	25.60	25.60	7.78	7.78	7.78	31.70	31.60	31.68	85.2	83.6	83.0	5.43	5.42	5.40	7.08	7.59	7.19	14	13.50
	11:17		Middle	1.0	25.60	25.60		7.78	7.78		31.60	31.80		82.0	81.3		5.38	5.36		6.98	7.11		13	
21/11/2011	15:37	Cloudy	Middle	0.5	24.30	24.30	24.30	7.93	7.93	7.93	32.00	32.00	32.00	77.7	77.5	77.6	5.42	5.41	5.41	5.01	4.93	5.17	4	4.00
	15:40		Middle	0.5	24.30	24.30		7.93	7.93		32.00	32.00		77.5	77.5		5.40	5.39		5.86	4.86		4	
23/11/2011	15:50	Cloudy	Middle	1.5	24.30	24.30	24.25	7.93	7.93	7.93	32.10	32.10	32.05	81.1	79.5	79.1	5.92	5.62	5.71	6.27	5.88	6.08	9	9.50
	15:53		Middle	1.5	24.20	24.20		7.92	7.92		32.00	32.00		78.1	77.8		5.68	5.63		5.70	6.47		10	
25/11/2011	16:48	Cloudy	Middle	1.0	22.90	22.90	22.90	7.97	7.97	7.97	32.00	32.00	32.00	93.5	93.0	93.0	6.52	6.49	6.49	4.60	4.61	4.55	5	4.00
	16:51		Middle	1.0	22.90	22.90		7.97	7.97		32.00	32.00		92.8	92.6		6.48	6.47		4.60	4.39		3	

Remarks:
Single underline denotes exceedance over Action Level
Double underline denotes exceedance over Limit Level



**Water Monitoring Result at WSD21 - Wan Chai
Mid-Flood Tide**

Date	Time	Weather Condition	Sampling Depth		Water Temperature			pH			Salinity			DO Saturation			DO			Turbidity			Suspended Solids	
					°C			-			ppt			%			mg/L			NTU			mg/L	
			m		Value	Average		Value	Average		Value	Average		Value	Average		Value	Average		Value	Average		Value	Average
28/10/2011	16:33	Fine	Middle	2.0	25.60	25.60	25.60	8.00	8.00	8.00	33.18	33.18	33.19	82.0	80.4	81.8	5.55	5.44	5.54	4.55	4.80	4.88	9	8.00
	16:36		Middle	2.0	25.60	25.60		8.00	8.00		33.19	33.19		83.1	81.8		5.62	5.54		5.47	4.68		7	
1/11/2011	11:05	Fine	Middle	1.5	25.50	25.50	25.55	8.05	8.05	8.05	32.20	32.20	32.15	85.2	84.3	84.0	5.82	5.77	5.75	4.26	4.59	4.40	12	9.50
	11:08		Middle	1.5	25.60	25.60		8.04	8.04		32.10	32.10		83.7	82.7		5.71	5.68		4.58	4.16		7	
3/11/2011	10:15	Fine	Middle	1.0	25.90	25.90	25.95	7.82	7.82	7.84	32.20	32.20	32.15	83.8	82.4	81.8	6.78	6.72	6.65	4.53	4.27	4.26	10	9.00
	10:18		Middle	1.0	26.00	26.00		7.85	7.85		32.10	32.10		80.6	80.4		6.56	6.54		4.14	4.10		8	
5/11/2011	12:05	Fine	Middle	2.0	26.40	26.40	26.45	7.92	7.92	7.93	32.30	32.30	32.25	86.1	85.4	85.1	5.78	5.73	5.72	7.85	7.57	7.62	8	9.00
	12:08		Middle	2.0	26.50	26.50		7.93	7.93		32.20	32.20		84.8	84.2		5.70	5.65		7.82	7.25		10	
7/11/2011	14:25	Fine	Middle	2.0	26.10	26.10	26.15	7.75	7.75	7.78	32.40	32.40	32.40	88.5	87.5	86.0	5.97	5.88	5.79	4.84	5.00	4.86	11	7.50
	14:27		Middle	2.0	26.20	26.20		7.80	7.80		32.40	32.40		84.3	83.7		5.68	5.62		4.68	4.91		4	
9/11/2011	14:00	Cloudy	Middle	1.5	25.20	25.20	25.15	8.82	8.82	8.82	31.60	31.60	31.55	85.3	84.7	84.4	5.85	5.82	5.79	3.83	3.67	3.61	4	4.00
	14:03		Middle	1.5	25.10	25.10		8.81	8.81		31.50	31.50		84.2	83.5		5.77	5.73		3.64	3.29		4	
11/11/2011	16:25	Cloudy	Middle	1.0	24.50	24.50	24.45	8.10	8.10	8.11	32.40	32.40	32.30	90.3	89.8	89.6	6.28	6.24	6.23	5.83	5.25	5.42	7	6.50
	16:28		Middle	1.0	24.40	24.40		8.11	8.11		32.20	32.20		89.3	89.1		6.22	6.18		5.26	5.33		6	
14/11/2011	10:45	Cloudy	Middle	1.0	24.90	24.90	24.85	8.09	8.09	8.10	32.40	32.40	32.35	87.1	86.5	86.2	6.03	6.00	5.97	4.05	4.62	4.47	8	7.50
	10:48		Middle	1.0	24.80	24.80		8.10	8.10		32.30	32.30		86.0	85.3		5.94	5.91		4.46	4.74		7	
16/11/2011	10:43	Fine	Middle	1.5	24.70	24.70	24.75	7.92	7.92	7.92	32.20	32.20	32.15	84.6	83.9	83.8	5.88	5.85	5.83	6.96	7.63	7.26	11	10.50
	10:46		Middle	1.5	24.80	24.80		7.91	7.91		32.10	32.10		83.6	83.0		5.82	5.78		6.84	7.62		10	
18/11/2011	10:53	Cloudy	Middle	1.5	25.20	25.20	25.15	7.86	7.86	7.87	32.00	32.00	32.05	78.4	78.1	77.9	5.37	5.33	5.33	5.03	4.75	4.91	4	5.00
	10:56		Middle	1.5	25.10	25.10		7.87	7.87		32.10	32.10		77.7	77.4		5.32	5.29		4.83	5.01		6	
21/11/2011	15:10	Cloudy	Middle	1.0	23.80	23.80	23.80	7.94	7.93	7.94	32.20	32.20	32.20	85.0	84.7	84.6	5.86	5.86	5.85	3.47	3.53	3.46	8	7.00
	15:13		Middle	1.0	23.80	23.80		7.94	7.95		32.20	32.20		84.5	84.3		5.85	5.84		3.46	3.38		6	
23/11/2011	15:36	Cloudy	Middle	2.0	23.90	23.90	24.00	7.95	7.95	7.95	32.20	32.20	32.15	80.2	79.8	79.8	5.65	5.63	5.62	7.22	7.69	7.59	16	<u>17.00</u>
	15:39		Middle	2.0	24.10	24.10		7.94	7.94		32.10	32.10		79.6	79.5		5.61	5.60		7.58	7.85		18	
25/11/2011	16:25	Cloudy	Middle	1.0	22.60	22.60	22.60	7.98	7.98	7.98	32.20	32.20	32.20	88.3	88.0	87.9	6.30	6.28	6.25	4.57	4.92	4.61	6	6.50
	16:27		Middle	1.0	22.60	22.60		7.98	7.98		32.20	32.20		87.8	87.5		6.22	6.19		4.63	4.31		7	

Remarks:
Single underline denotes exceedance over Action Level
Double underline denotes exceedance over Limit Level



**Water Monitoring Result at WSD19 - Sheung Wan
Mid-Flood Tide**

Date	Time	Weather Condition	Sampling Depth		Water Temperature			pH			Salinity			DO Saturation		DO		Turbidity		Suspended Solids				
					°C			-			ppt			%		mg/L		NTU		mg/L				
			m	Value	Average	Value	Average	Value	Average	Value	Average	Value	Average	Value	Average	Value	Average	Value	Average	Value	Average			
28/10/2011	18:29	Fine	Middle	2.0	25.48	25.48	25.48	7.92	7.92	7.92	32.68	32.68	32.68	61.5	61.3	61.3	4.19	4.17	4.17	10.10	9.30	<u>9.47</u>	13	13.00
	18:30		Middle	2.0	25.48	25.48		7.92	7.92		32.68	32.68		61.2	61.1		4.17	4.16		9.24	9.22		13	
1/11/2011	8:20	Fine	Middle	1.5	25.10	25.10	25.05	7.93	7.93	7.93	33.72	33.72	33.71	82.0	81.0	81.4	5.60	5.54	5.56	8.18	8.20	8.02	10	13.00
	8:23		Middle	1.5	25.00	25.00		7.93	7.93		33.70	33.70		82.3	80.3		5.62	5.49		7.96	7.73		16	
3/11/2011	12:27	Fine	Middle	1.5	25.60	25.60	25.60	7.88	7.88	7.88	32.84	32.84	32.85	77.3	76.1	76.6	5.20	5.16	5.19	6.50	6.44	6.48	19	<u>15.50</u>
	12:30		Middle	1.5	25.60	25.60		7.88	7.88		32.85	32.85		77.7	75.3		5.27	5.11		6.40	6.56		12	
5/11/2011	12:39	Fine	Middle	1.5	25.90	25.90	26.00	7.90	7.90	7.90	33.13	33.13	33.12	84.1	82.8	83.9	5.66	5.57	5.64	9.56	10.60	<u>9.94</u>	13	<u>13.50</u>
	12:42		Middle	1.5	26.10	26.10		7.90	7.90		33.11	33.11		84.9	83.8		5.71	5.63		9.72	9.86		14	
7/11/2011	13:00	Fine	Middle	1.5	26.10	26.10	26.15	7.87	7.87	7.87	33.05	33.05	33.05	80.8	79.0	80.4	5.42	5.33	5.40	6.10	5.60	5.88	10	9.00
	13:02		Middle	1.5	26.20	26.20		7.87	7.87		33.04	33.04		81.2	80.5		5.45	5.40		6.12	5.69		8	
9/11/2011	18:00	Cloudy	Middle	1.5	23.60	23.60	23.50	7.95	7.95	7.95	32.97	32.97	32.97	78.9	77.6	78.5	5.57	5.48	5.55	5.07	4.92	5.05	6	7.00
	18:03		Middle	1.5	23.40	23.40		7.95	7.95		32.96	32.96		79.4	78.2		5.62	5.53		4.74	5.45		8	
11/11/2011	18:39	Cloudy	Middle	1.5	23.60	23.60	23.55	8.15	8.15	8.13	33.19	33.19	33.19	84.3	82.4	82.6	5.92	5.79	5.81	5.43	5.63	5.51	11	11.50
	18:41		Middle	1.5	23.50	23.50		8.10	8.10		33.19	33.19		82.8	81.0		5.82	5.69		5.51	5.45		12	
14/11/2011	8:20	Cloudy	Middle	1.5	24.50	24.50	24.50	7.92	7.92	7.92	33.21	33.21	33.21	80.2	78.7	79.8	5.54	5.43	5.51	7.02	7.14	7.06	12	13.00
	8:22		Middle	1.5	24.50	24.50		7.92	7.92		33.20	33.20		80.4	79.7		5.55	5.50		7.02	7.05		14	
16/11/2011	11:40	Fine	Middle	2.0	24.50	24.50	24.55	7.94	7.94	7.95	33.06	33.06	33.07	77.3	76.0	77.1	5.33	5.25	5.32	5.78	5.76	5.30	9	10.00
	11:42		Middle	2.0	24.60	24.60		7.95	7.95		33.08	33.08		78.0	77.1		5.38	5.32		4.84	4.82		11	
18/11/2011	13:00	Cloudy	Middle	1.5	24.70	24.70	24.75	7.92	7.92	7.92	33.04	33.04	33.04	77.1	76.2	76.9	5.29	5.22	5.27	5.76	5.67	5.55	12	11.00
	13:03		Middle	1.5	24.80	24.80		7.91	7.91		33.03	33.03		77.9	76.5		5.33	5.24		5.26	5.51		10	
21/11/2011	12:58	Cloudy	Middle	1.5	23.50	23.50	23.45	7.90	7.90	7.90	32.95	32.95	32.96	80.3	78.4	79.6	5.66	5.53	5.61	5.85	5.44	5.77	12	11.50
	13:01		Middle	1.5	23.40	23.40		7.90	7.90		32.97	32.97		81.0	78.8		5.71	5.55		5.78	6.02		11	
23/11/2011	14:27	Cloudy	Middle	2.0	23.60	23.60	23.60	7.98	7.98	7.98	33.00	33.00	33.01	83.4	82.5	82.9	5.85	5.79	5.82	6.37	6.84	6.34	11	11.00
	14:30		Middle	2.0	23.60	23.60		7.98	7.98		33.01	33.01		83.6	82.1		5.87	5.77		5.81	6.34		11	
25/11/2011	18:35	Cloudy	Middle	1.5	22.34	22.34	22.34	7.87	7.87	7.87	32.48	32.48	32.48	104.2	104.2	104.2	7.49	7.50	7.50	5.26	5.35	5.20	10	8.00
	18:36		Middle	1.5	22.34	22.34		7.87	7.87		32.48	32.48		104.2	104.0		7.50	7.49		5.24	4.94		6	

Remarks:
Single underline denotes exceedance over Action Level
Double underline denotes exceedance over Limit Level



**Water Monitoring Result at WSD20 - Kennedy Town
Mid-Flood Tide**

Date	Time	Weather Condition	Sampling Depth		Water Temperature			pH			Salinity		DO Saturation		DO		Turbidity		Suspended Solids					
					°C			-			ppt		%		mg/L		NTU		mg/L					
			m	Value	Average	Value	Average	Value	Average	Value	Average	Value	Average	Value	Average	Value	Average	Value	Average	Value	Average			
28/10/2011	18:07	Fine	Middle	2.0	25.20	25.20	25.20	8.01	8.00	8.00	32.47	32.47	32.47	63.7	63.5	63.5	4.36	4.35	4.34	9.45	9.31	<u>9.62</u>	18	<u>16.50</u>
	18:08		Middle	2.0	25.20	25.20		8.00	7.99		8.00	32.47		32.47	63.4		63.2	4.34		4.32	9.62		10.10	
1/11/2011	8:56	Fine	Middle	1.0	24.90	24.90	24.90	8.02	8.02	8.03	32.94	32.94	32.94	86.3	84.8	85.8	5.92	5.82	5.89	6.08	6.02	6.31	10	9.50
	8:58		Middle	1.0	24.90	24.90		8.03	8.03		8.03	32.93		32.93	86.8		85.2	5.97		5.85	6.59		6.55	
3/11/2011	12:10	Fine	Middle	1.5	25.80	25.80	25.85	7.95	7.95	7.94	32.91	32.91	32.93	79.3	78.7	79.2	5.35	5.31	5.34	5.66	5.21	5.41	10	9.00
	12:12		Middle	1.5	25.90	25.90		7.92	7.92		7.92	32.94		32.94	80.1		78.5	5.40		5.29	5.05		5.70	
5/11/2011	12:22	Fine	Middle	1.5	26.20	26.20	26.25	7.91	7.91	7.91	33.34	33.34	33.33	81.7	80.6	81.5	5.46	5.38	5.44	6.45	6.58	6.27	9	10.00
	12:24		Middle	1.5	26.30	26.30		7.91	7.91		7.91	33.31		33.31	82.9		80.7	5.53		5.38	5.99		6.05	
7/11/2011	17:52	Fine	Middle	1.5	25.20	25.20	25.20	7.98	7.98	7.99	33.31	33.31	33.32	79.3	77.6	78.3	5.41	5.28	5.34	7.52	7.02	7.29	9	9.00
	17:53		Middle	1.5	25.20	25.20		7.99	7.99		7.99	33.32		33.32	79.1		77.2	5.39		5.26	7.42		7.21	
9/11/2011	17:44	Cloudy	Middle	1.5	23.90	23.90	23.80	8.02	8.02	8.02	33.17	33.17	33.16	81.0	79.9	79.9	5.67	5.60	5.60	4.74	4.77	4.58	5	5.00
	17:46		Middle	1.5	23.70	23.70		8.02	8.02		8.02	33.15		33.15	81.2		77.5	5.70		5.44	4.46		4.36	
11/11/2011	17:59	Cloudy	Middle	1.5	23.80	23.80	23.70	8.22	8.22	8.20	33.38	33.38	33.38	84.1	82.8	83.7	5.89	5.79	5.85	5.85	5.64	5.78	7	7.50
	18:01		Middle	1.5	23.60	23.60		8.17	8.17		8.17	33.38		33.38	84.7		83.0	5.93		5.80	5.92		5.70	
14/11/2011	8:00	Cloudy	Middle	1.5	24.40	24.40	24.45	7.91	7.91	7.93	33.31	33.31	33.43	84.7	83.1	84.0	5.83	5.72	5.78	9.12	9.50	<u>9.24</u>	14	<u>14.00</u>
	8:02		Middle	1.5	24.50	24.50		7.95	7.95		7.95	33.55		33.55	85.5		82.6	5.89		5.69	8.93		9.40	
16/11/2011	11:26	Fine	Middle	1.5	24.50	24.50	24.50	8.03	8.03	8.03	33.31	33.31	33.31	78.2	77.3	78.2	5.40	5.33	5.40	10.50	11.00	<u>10.80</u>	16	<u>15.50</u>
	11:28		Middle	1.5	24.50	24.50		8.02	8.02		8.02	33.31		33.31	79.6		77.8	5.49		5.37	11.20		10.50	
18/11/2011	12:10	Cloudy	Middle	1.5	24.70	24.70	24.75	7.97	7.97	7.97	33.15	33.15	33.16	77.6	76.7	77.4	5.33	5.27	5.32	6.90	6.73	6.87	13	12.50
	12:12		Middle	1.5	24.80	24.80		7.97	7.97		7.97	33.17		33.17	78.3		77.1	5.38		5.30	7.17		6.66	
21/11/2011	12:34	Cloudy	Middle	1.5	24.10	24.10	24.10	7.94	7.94	7.95	33.11	33.11	33.11	84.2	82.9	83.9	5.85	5.76	5.83	6.77	6.73	6.47	10	11.00
	12:35		Middle	1.5	24.10	24.10		7.95	7.95		7.95	33.11		33.11	85.2		83.1	5.92		5.78	6.23		6.14	
23/11/2011	13:05	Cloudy	Middle	1.5	23.40	23.40	23.40	7.97	7.97	7.97	32.92	32.92	32.92	79.7	77.7	78.6	5.66	5.54	5.59	6.38	7.02	6.74	12	12.00
	13:07		Middle	1.5	23.40	23.40		7.97	7.97		7.97	32.92		32.92	79.9		77.0	5.68		5.49	6.69		6.86	
25/11/2011	18:00	Cloudy	Middle	2.0	22.82	22.82	22.82	7.95	7.95	7.96	32.53	32.53	32.53	133.4	133.3	133.1	9.52	9.51	9.50	6.68	6.57	6.50	10	10.00
	18:01		Middle	2.0	22.81	22.81		7.96	7.96		7.96	32.53		32.54	132.9		132.8	9.48		9.47	6.42		6.34	

Remarks:
Single underline denotes exceedance over Action Level
Double underline denotes exceedance over Limit Level



**Water Monitoring Result at WSD7 - Kowloon South
Mid-Flood Tide**

Date	Time	Weather Condition	Sampling Depth		Water Temperature			pH			Salinity		DO Saturation		DO		Turbidity		Suspended Solids					
					°C			-			ppt		%		mg/L		NTU		mg/L					
			m	Value	Average	Value	Average	Value	Average	Value	Average	Value	Average	Value	Average	Value	Average	Value	Average	Value	Average			
28/10/2011	16:50	Fine	Middle	1.5	25.63	25.63	25.63	7.95	7.95	7.95	32.52	32.52	32.52	67.9	67.9	67.8	4.61	4.61	4.61	4.51	4.73	4.73	7	6.00
	16:51		Middle	1.5	25.63	25.63		7.94	7.94		32.52	32.51		32.52	67.7		67.7	4.60		4.60	4.61		4.86	
1/11/2011	9:22	Fine	Middle	1.5	25.40	25.40	25.30	7.94	7.94	7.94	33.06	33.06	33.10	75.8	74.3	75.1	5.17	5.07	5.13	10.10	10.80	<u>10.26</u>	19	<u>19.50</u>
	9:24		Middle	1.5	25.20	25.20		7.94	7.94		33.13	33.13		33.10	75.9		74.5	5.18		5.09	5.13		9.65	
3/11/2011	12:55	Fine	Middle	1.5	26.50	26.50	26.55	8.03	8.03	8.02	33.38	33.38	33.35	83.4	81.9	82.7	5.50	5.40	5.45	5.75	6.78	5.98	9	8.50
	12:58		Middle	1.5	26.60	26.60		8.01	8.01		33.32	33.32		33.35	83.8		81.7	5.52		5.38	5.45		5.26	
5/11/2011	16:15	Fine	Middle	1.5	26.90	26.90	26.95	7.88	7.88	7.88	33.09	33.09	33.10	78.7	77.6	78.0	5.21	5.14	5.17	7.51	7.37	7.58	8	9.00
	16:16		Middle	1.5	27.00	27.00		7.88	7.88		33.10	33.10		33.10	79.8		76.0	5.28		5.03	5.17		7.98	
7/11/2011	17:28	Fine	Middle	1.5	25.60	25.60	25.60	7.88	7.88	7.88	33.07	33.07	33.10	75.7	74.5	75.4	5.13	5.05	5.11	4.96	5.18	5.08	4	5.00
	17:30		Middle	1.5	25.60	25.60		7.88	7.88		33.12	33.12		33.10	76.2		75.0	5.16		5.08	5.11		5.28	
9/11/2011	17:15	Cloudy	Middle	1.5	23.90	23.90	23.85	8.05	8.05	8.03	33.06	33.06	33.06	75.5	73.4	75.1	5.27	5.13	5.25	9.45	9.72	<u>9.22</u>	9	9.50
	17:17		Middle	1.5	23.80	23.80		8.01	8.01		33.05	33.05		33.06	76.7		74.7	5.37		5.23	5.25		9.06	
11/11/2011	17:35	Cloudy	Middle	1.5	24.10	24.10	24.05	7.98	7.98	7.98	33.20	33.20	33.21	81.3	80.9	81.1	5.67	5.64	5.65	5.34	5.60	5.61	6	7.00
	17:36		Middle	1.5	24.00	24.00		7.98	7.98		33.22	33.22		33.21	81.5		80.5	5.68		5.62	5.65		5.87	
14/11/2011	9:00	Cloudy	Middle	1.5	24.40	24.40	24.40	7.96	7.96	7.96	33.17	33.17	33.21	82.6	81.2	82.4	5.71	5.62	5.70	8.34	7.99	<u>8.33</u>	14	13.00
	9:02		Middle	1.5	24.40	24.40		7.96	7.96		33.24	33.24		33.21	83.9		81.7	5.80		5.65	5.70		8.67	
16/11/2011	7:56	Fine	Middle	1.5	24.30	24.30	24.35	7.97	7.97	7.97	33.28	33.28	33.28	82.6	81.5	82.5	5.71	5.63	5.70	6.84	6.95	6.73	14	<u>15.00</u>
	7:58		Middle	1.5	24.40	24.40		7.97	7.97		33.27	33.27		33.28	83.8		82.0	5.79		5.67	5.70		6.56	
18/11/2011	15:55	Cloudy	Middle	1.5	25.50	25.50	25.55	7.87	7.87	7.87	32.91	32.91	32.91	79.1	76.5	78.0	5.37	5.19	5.29	6.56	5.75	6.07	9	7.50
	15:56		Middle	1.5	25.60	25.60		7.87	7.87		32.91	32.91		32.91	79.6		76.8	5.40		5.20	5.29		6.18	
21/11/2011	13:25	Cloudy	Middle	1.5	24.50	24.50	24.50	8.08	8.08	8.07	33.01	33.01	33.01	85.6	83.5	83.5	5.91	5.77	5.77	4.86	4.66	4.72	5	6.00
	13:27		Middle	1.5	24.50	24.50		8.05	8.05		33.01	33.01		33.01	82.1		82.9	5.67		5.72	5.77		4.83	
23/11/2011	15:01	Cloudy	Middle	1.5	24.20	24.20	24.20	7.98	7.98	7.98	33.03	33.03	33.04	81.6	80.7	81.1	5.67	5.61	5.64	5.93	6.05	6.04	10	9.00
	15:03		Middle	1.5	24.20	24.20		7.98	7.98		33.04	33.04		33.04	82.0		80.0	5.70		5.56	5.64		6.02	
25/11/2011	16:05	Cloudy	Middle	1.5	22.93	22.93	22.93	7.66	7.66	7.66	32.45	32.45	32.45	91.4	91.4	91.4	6.51	6.52	6.52	4.95	4.67	4.74	7	6.50
	16:06		Middle	1.5	22.93	22.93		7.66	7.66		32.45	32.45		32.45	91.4		91.4	6.52		6.51	6.52		4.98	

Remarks:
Single underline denotes exceedance over Action Level
Double underline denotes exceedance over Limit Level



**Water Monitoring Result at WSD9 - Tai Wan
Mid-Ebb Tide**

Date	Time	Weather Condition	Sampling Depth		Water Temperature		pH			Salinity		DO Saturation		DO		Turbidity		Suspended Solids						
					°C		-		ppt		%		mg/L		NTU		mg/L							
			m	Value	Average	Value	Average	Value	Average	Value	Average	Value	Average	Value	Average	Value	Average	Value	Average					
28/10/2011	13:22	Fine	Middle	2.0	25.50	25.50	25.45	8.10	8.10	8.10	33.48	33.48	33.50	92.0	90.4	91.2	6.24	6.14	6.19	3.27	3.42	3.30	6	7.00
	13:25		Middle	2.0	25.40	25.40		8.10	8.10		33.51	33.51		92.2	90.0		6.26	6.11		3.06	3.45		8	
1/11/2011	1:06	Fine	Middle	2.0	25.37	25.37	25.38	7.98	7.98	7.99	32.15	32.15	32.13	92.0	92.0	92.0	6.29	6.29	6.29	3.55	3.35	3.37	5	6.00
	1:07		Middle	2.0	25.38	25.38		8.00	8.00		32.11	32.11		91.9	91.9		6.29	6.29		3.22	3.34		7	
3/11/2011	2:45	Cloudy	Middle	2.0	25.49	25.49	25.49	7.62	7.62	7.62	32.83	32.83	32.83	107.0	106.5	106.6	7.27	7.24	7.24	2.99	2.79	2.84	5	4.50
	2:46		Middle	2.0	25.48	25.48		7.62	7.62		32.83	32.83		106.4	106.3		7.23	7.23		3.04	2.53		4	
5/11/2011	19:52	Cloudy	Middle	2.0	25.99	25.99	26.03	7.73	7.73	7.73	32.39	32.38	32.38	104.8	104.6	104.4	7.07	7.06	7.06	4.39	4.42	4.25	4	4.00
	19:53		Middle	2.0	26.06	26.06		7.73	7.73		32.38	32.37		104.0	104.0		7.06	7.05		4.31	3.86		4	
7/11/2011	11:05	Fine	Middle	2.5	25.90	25.90	25.90	8.03	8.03	8.03	33.35	33.35	33.35	85.3	83.9	84.8	5.74	5.65	5.71	3.26	3.03	3.03	4	4.50
	11:07		Middle	2.5	25.90	25.90		8.03	8.03		33.35	33.35		85.7	84.4		5.77	5.68		3.06	2.76		5	
9/11/2011	21:34	Cloudy	Middle	2.5	23.12	23.12	23.12	8.22	8.22	8.22	32.20	32.20	32.23	96.6	96.5	96.5	6.97	6.97	6.97	4.22	4.51	4.34	11	11.00
	21:35		Middle	2.5	23.11	23.11		8.22	8.22		32.26	32.26		96.5	96.5		6.97	6.97		4.25	4.38		11	
12/11/2011	21:54	Fine	Middle	2.0	22.65	22.65	22.65	8.12	8.12	8.12	32.94	32.94	32.95	109.5	109.5	109.4	7.82	7.82	7.81	3.18	2.88	2.89	4	4.50
	21:55		Middle	2.0	22.64	22.64		8.12	8.12		32.95	32.95		109.3	109.3		7.81	7.80		2.83	2.66		5	
14/11/2011	23:10	Cloudy	Middle	2.0	24.25	24.25	24.25	8.04	8.04	8.04	32.63	32.63	32.63	105.7	105.7	105.7	7.35	7.35	7.35	3.79	3.31	3.73	6	7.00
	23:11		Middle	2.0	24.25	24.25		8.04	8.04		32.64	32.63		105.8	105.6		7.34	7.34		4.07	3.76		8	
16/11/2011	23:04	Misty	Middle	2.0	24.12	24.12	24.12	7.84	7.84	7.84	32.09	32.09	32.09	91.9	92.0	92.0	6.43	6.43	6.43	4.04	4.27	3.94	7	7.00
	23:05		Middle	2.0	24.12	24.12		7.83	7.83		32.09	32.09		92.0	92.0		6.43	6.43		3.67	3.79		7	
19/11/2011	2:23	Cloudy	Middle	2.0	25.00	25.00	25.00	7.87	7.87	7.87	32.29	32.29	32.29	100.4	100.4	100.5	6.90	6.90	6.90	2.94	2.30	2.59	2	3.00
	2:24		Middle	2.0	25.00	25.00		7.87	7.87		32.29	32.29		100.5	100.5		6.91	6.90		2.51	2.62		4	
21/11/2011	19:50	Cloudy	Middle	2.0	22.91	22.91	22.88	8.09	8.09	8.10	32.10	32.10	32.12	86.9	86.9	86.9	6.21	6.20	6.21	3.93	3.71	4.05	9	8.50
	19:51		Middle	2.0	22.84	22.84		8.10	8.10		32.13	32.13		86.8	86.9		6.20	6.21		4.30	4.24		8	
23/11/2011	9:15	Cloudy	Middle	3.0	22.90	22.90	22.85	8.04	8.04	8.04	33.15	33.15	33.16	86.6	85.5	85.6	6.16	6.08	6.08	4.62	4.66	4.62	7	6.50
	9:17		Middle	3.0	22.80	22.80		8.04	8.04		33.16	33.16		86.5	83.9		6.15	5.93		4.81	4.37		6	
25/11/2011	12:05	Cloudy	Middle	2.0	22.32	22.32	22.33	7.90	7.90	7.91	32.47	32.47	32.47	95.6	95.6	95.5	6.88	6.88	6.88	5.62	5.42	5.58	10	9.50
	12:06		Middle	2.0	22.34	22.34		7.91	7.91		32.47	32.47		95.5	95.4		6.87	6.87		5.43	5.86		9	

Remarks:
Single underline denotes exceedance over Action Level
Double underline denotes exceedance over Limit Level



**Water Monitoring Result at WSD10 - Cha Kwo Ling
Mid-Ebb Tide**

Date	Time	Weather Condition	Sampling Depth		Water Temperature		pH			Salinity		DO Saturation		DO		Turbidity		Suspended Solids						
					°C		-		ppt		%		mg/L		NTU		mg/L							
			m	Value	Average	Value	Average	Value	Average	Value	Average	Value	Average	Value	Average	Value	Average	Value	Average					
28/10/2011	13:55	Fine	Middle	2.0	25.70	25.70	25.70	8.10	8.10	8.10	33.52	33.52	33.53	91.1	90.1	91.3	6.15	6.08	6.16	5.97	6.16	6.13	9	8.50
	13:58		Middle	2.0	25.70	25.70		8.10	8.10		33.53	33.53		92.3	91.5		6.23	6.18		6.62	5.78		8	
1/11/2011	0:42	Fine	Middle	2.0	25.10	25.10	25.10	8.00	8.00	8.00	32.86	32.86	32.86	99.0	99.0	98.9	6.77	6.77	6.77	3.75	3.85	3.56	6	5.00
	0:43		Middle	2.0	25.10	25.10		7.99	7.99		32.86	32.86		98.7	98.7		6.76	6.76		3.21	3.44		4	
3/11/2011	2:22	Cloudy	Middle	2.0	26.95	26.90	26.91	7.88	7.88	7.88	31.83	31.83	31.83	113.4	113.4	113.4	7.57	7.57	7.57	5.81	5.41	5.44	10	9.00
	2:23		Middle	2.0	26.90	26.90		7.88	7.88		31.83	31.83		113.3	113.3		7.56	7.56		5.32	5.21		8	
5/11/2011	19:19	Cloudy	Middle	2.0	26.66	26.66	26.66	7.98	7.98	7.98	31.49	31.49	31.49	116.2	116.1	116.1	7.81	7.80	7.80	3.94	4.02	4.02	4	4.50
	19:20		Middle	2.0	26.66	26.65		7.97	7.97		31.49	31.49		116.1	116.1		7.80	7.80		4.23	3.90		5	
7/11/2011	10:34	Fine	Middle	2.5	26.00	26.00	26.00	8.06	8.06	8.06	33.43	33.43	33.43	90.7	88.5	89.5	6.09	5.94	6.01	4.47	4.97	4.67	6	6.50
	10:37		Middle	2.5	26.00	26.00		8.06	8.06		33.43	33.43		91.0	87.7		6.11	5.88		4.76	4.48		7	
9/11/2011	21:00	Cloudy	Middle	2.5	23.39	23.39	23.43	8.23	8.23	8.26	32.28	32.28	32.26	115.4	115.3	115.3	8.16	8.15	8.15	5.45	4.66	5.09	8	7.00
	21:01		Middle	2.5	23.46	23.46		8.28	8.28		32.23	32.23		115.2	115.2		8.14	8.13		5.32	4.94		6	
12/11/2011	21:31	Fine	Middle	2.0	23.25	23.25	23.26	8.11	8.11	8.11	32.73	32.73	32.73	102.5	102.5	102.5	7.25	7.25	7.25	6.11	6.44	6.12	8	7.00
	21:32		Middle	2.0	23.26	23.26		8.11	8.11		32.73	32.73		102.5	102.4		7.24	7.24		6.02	5.89		6	
14/11/2011	21:35	Cloudy	Middle	2.5	24.07	24.07	24.07	8.19	8.19	8.19	32.59	32.59	32.59	115.9	115.8	115.7	8.08	8.08	8.07	4.67	4.48	4.64	7	6.50
	21:36		Middle	2.5	24.07	24.07		8.19	8.19		32.59	32.59		115.6	115.5		8.06	8.06		4.77	4.65		6	
16/11/2011	22:36	Misty	Middle	2.0	23.92	23.92	23.92	7.86	7.86	7.86	32.38	32.38	32.38	91.9	91.9	91.9	6.43	6.43	6.43	5.57	5.76	5.63	9	8.50
	22:37		Middle	2.0	23.92	23.92		7.86	7.86		32.38	32.38		91.9	91.9		6.43	6.43		5.58	5.61		8	
19/11/2011	2:00	Cloudy	Middle	2.0	24.89	24.89	24.89	7.91	7.91	7.91	32.27	32.27	32.27	101.2	101.2	101.3	6.88	6.88	6.88	3.44	3.27	3.36	4	5.00
	2:01		Middle	2.0	24.89	24.89		7.91	7.91		32.27	32.27		101.3	101.3		6.88	6.88		3.41	3.32		6	
21/11/2011	19:00	Cloudy	Middle	2.0	22.98	22.98	22.98	8.00	8.00	8.00	31.67	31.67	31.67	90.7	90.8	90.8	6.48	6.49	6.49	5.20	5.82	5.48	10	9.50
	19:01		Middle	2.0	22.98	22.98		8.00	8.00		31.67	31.67		90.8	90.8		6.49	6.49		5.21	5.67		9	
23/11/2011	9:49	Cloudy	Middle	2.5	22.90	22.90	22.90	8.08	8.08	8.08	33.18	33.18	33.18	88.8	86.9	88.5	6.30	6.17	6.29	7.32	7.21	7.42	13	12.50
	9:50		Middle	2.5	22.90	22.90		8.08	8.08		33.18	33.18		90.4	87.8		6.43	6.24		7.62	7.53		12	
25/11/2011	11:30	Cloudy	Middle	2.0	22.60	22.60	22.60	7.88	7.88	7.88	32.22	32.22	32.22	97.8	97.7	97.7	7.01	7.01	7.01	5.26	5.44	5.36	8	8.50
	11:31		Middle	2.0	22.60	22.60		7.88	7.88		32.22	32.22		97.7	97.6		7.01	7.00		5.32	5.40		9	

Remarks:
Single underline denotes exceedance over Action Level
Double underline denotes exceedance over Limit Level



**Water Monitoring Result at WSD15 - Sai Wan Ho
Mid-Ebb Tide**

Date	Time	Weather Condition	Sampling Depth		Water Temperature		pH			Salinity		DO Saturation		DO		Turbidity		Suspended Solids						
					°C		-		ppt		%		mg/L		NTU		mg/L							
			m	Value	Average	Value	Average	Value	Average	Value	Average	Value	Average	Value	Average	Value	Average	Value	Average					
28/10/2011	14:30	Fine	Middle	3	25.50	25.50	25.55	8.10	8.10	8.10	33.57	33.57	33.56	86.5	85.1	86.3	5.85	5.76	5.83	6.14	5.18	5.50	7	8.00
	14:33		Middle	3	25.60	25.60		8.10	8.10		33.55	33.55		87.1	86.3		5.89	5.83		5.66	5.03		9	
1/11/2011	4:15	Fine	Middle	3	24.94	24.94	24.95	7.99	7.99	7.99	32.96	32.96	32.97	99.2	99.0	98.7	6.80	6.79	6.77	4.04	3.64	3.86	7	6.00
	4:16		Middle	3	24.95	24.95		7.99	7.99		32.97	32.97		98.3	98.3		6.74	6.74		3.90	3.84		5	
3/11/2011	6:06	Cloudy	Middle	3	25.24	25.24	25.27	7.72	7.72	7.72	33.02	33.02	33.02	115.0	115.1	115.0	7.85	7.85	7.85	2.81	2.61	2.71	4	4.50
	6:07		Middle	3	25.29	25.29		7.71	7.71		33.01	33.01		114.9	115.0		7.84	7.84		2.73	2.70		5	
5/11/2011	23:20	Cloudy	Middle	3	25.62	25.60	25.61	7.85	7.85	7.85	32.78	32.78	32.78	119.4	119.5	119.5	8.11	8.11	8.11	1.93	1.92	1.87	3	2.50
	23:21		Middle	3	25.60	25.60		7.85	7.85		32.78	32.78		119.5	119.5		8.11	8.11		1.84	1.80		2	
7/11/2011	9:51	Fine	Middle	3	25.70	25.70	25.70	8.08	8.08	8.08	33.53	33.53	33.54	87.6	85.7	87.7	5.91	5.78	5.91	5.26	5.78	5.34	7	7.00
	9:54		Middle	3	25.70	25.70		8.08	8.08		33.54	33.54		89.6	87.7		6.04	5.92		5.37	4.96		7	
9/11/2011	2:13	Cloudy	Middle	3	23.29	23.29	23.30	8.34	8.34	8.34	32.79	32.79	32.79	101.8	101.7	101.7	7.19	7.19	7.19	3.18	3.08	3.24	4	3.50
	2:14		Middle	3	23.31	23.31		8.34	8.34		32.78	32.78		101.7	101.7		7.19	7.19		3.52	3.19		3	
12/11/2011	0:30	Fine	Middle	3	22.04	22.04	22.04	8.14	8.14	8.14	33.03	33.03	33.03	95.2	95.3	95.3	6.87	6.87	6.88	3.40	3.53	3.46	4	4.50
	0:31		Middle	3	22.04	22.04		8.14	8.14		33.03	33.03		95.3	95.4		6.88	6.88		3.31	3.61		5	
14/11/2011	1:52	Cloudy	Middle	3	24.07	24.07	24.06	8.17	8.17	8.17	32.90	32.90	32.90	113.8	113.8	113.8	7.93	7.93	7.93	2.24	2.03	2.13	2	3.00
	1:53		Middle	3	24.04	24.04		8.17	8.17		32.90	32.90		113.8	113.8		7.93	7.93		2.18	2.05		4	
16/11/2011	3:10	Misty	Middle	3	23.55	23.55	23.55	8.22	8.22	8.22	32.95	32.95	32.95	113.2	112.9	112.9	7.93	7.93	7.93	3.28	2.95	3.08	4	5.00
	3:11		Middle	3	23.55	23.55		8.22	8.22		32.95	32.95		112.8	112.7		7.93	7.92		2.74	3.33		6	
19/11/2011	6:26	Cloudy	Middle	3	24.60	24.60	24.63	7.93	7.93	7.94	32.46	32.46	32.47	115.9	115.8	115.7	8.02	8.01	8.01	2.20	2.30	2.21	5	5.00
	6:27		Middle	3	24.65	24.65		7.94	7.94		32.47	32.47		115.6	115.6		8.00	8.00		2.31	2.02		5	
21/11/2011	23:00	Cloudy	Middle	3	22.59	22.59	22.59	8.08	8.08	8.08	32.65	32.65	32.65	89.0	89.1	89.0	6.37	6.37	6.37	3.19	3.00	3.05	6	6.00
	23:01		Middle	3	22.59	22.59		8.08	8.08		32.65	32.65		88.9	88.8		6.36	6.36		3.19	2.82		6	
23/11/2011	10:20	Cloudy	Middle	3	22.80	22.80	17.75	8.10	8.10	8.10	33.18	33.18	33.19	90.0	86.6	88.6	6.41	6.17	6.31	5.97	6.43	6.41	14	10.50
	10:22		Middle	3	22.70	2.70		8.10	8.10		33.19	33.19		89.9	87.9		6.40	6.26		7.01	6.23		7	
25/11/2011	12:08	Cloudy	Middle	3	22.70	22.70	22.65	8.08	8.08	8.08	33.13	33.13	33.14	89.6	87.8	89.2	6.39	6.26	6.36	8.08	8.49	8.41	18	15.00
	12:10		Middle	3	22.60	22.60		8.08	8.08		33.14	33.14		90.1	89.3		6.43	6.37		8.88	8.18		12	

Remarks:
Single underline denotes exceedance over Action Level
Double underline denotes exceedance over Limit Level



**Water Monitoring Result at WSD17 - Quarry Bay
Mid-Ebb Tide**

Date	Time	Weather Condition	Sampling Depth		Water Temperature		pH			Salinity		DO Saturation		DO		Turbidity		Suspended Solids						
					°C		-		ppt		%		mg/L		NTU		mg/L							
			m	Value	Average	Value	Average	Value	Average	Value	Average	Value	Average	Value	Average	Value	Average	Value	Average					
28/10/2011	11:09	Fine	Middle	3	25.80	25.80	25.80	8.24	8.24	8.22	33.78	33.78	33.79	97.2	95.5	95.5	6.54	6.42	6.42	3.55	3.32	3.49	4	4.50
	11:11		Middle	3	25.80	25.80		8.19	8.19		33.79	33.79		95.2	93.9		6.40	6.31		3.64	3.43		5	
1/11/2011	3:58	Fine	Middle	3	24.76	24.76	24.76	7.95	7.95	7.95	32.89	32.89	32.85	97.1	97.0	96.7	6.69	6.68	6.66	4.47	3.97	4.10	4	5.00
	3:59		Middle	3	24.75	24.75		7.95	7.95		32.81	32.81		96.6	96.1		6.65	6.62		3.91	4.06		6	
3/11/2011	5:45	Cloudy	Middle	3	25.08	25.08	25.13	7.68	7.68	7.68	32.95	32.95	32.93	111.5	111.2	111.4	7.63	7.60	7.60	3.77	3.52	3.74	6	6.00
	5:46		Middle	3	25.18	25.18		7.68	7.68		32.91	32.91		111.0	111.9		7.59	7.58		3.83	3.82		6	
5/11/2011	23:02	Cloudy	Middle	3	25.67	25.67	25.68	7.96	7.96	7.96	32.71	32.71	32.71	115.8	115.7	115.7	7.85	7.84	7.84	2.51	2.69	2.67	4	5.00
	23:03		Middle	3	25.68	25.68		7.95	7.95		32.71	32.71		115.7	115.7		7.84	7.84		2.76	2.73		6	
7/11/2011	9:27	Fine	Middle	3	25.90	25.90	25.95	8.11	8.11	8.10	33.28	33.28	33.29	88.2	87.2	87.8	5.93	5.87	5.91	4.95	5.02	4.82	7	7.50
	9:29		Middle	3	26.00	26.00		8.08	8.08		33.29	33.29		88.5	87.3		5.95	5.87		4.96	4.36		8	
9/11/2011	1:53	Cloudy	Middle	3	23.04	23.04	23.04	8.35	8.35	8.35	32.83	32.83	32.83	100.0	100.0	100.1	7.10	7.10	7.11	3.49	3.10	3.26	4	5.00
	1:54		Middle	3	23.03	23.03		8.35	8.35		32.83	32.83		100.1	100.1		7.11	7.11		3.29	3.17		6	
12/11/2011	0:05	Fine	Middle	3	22.38	22.38	22.38	8.16	8.16	8.16	32.88	32.88	32.88	92.5	92.6	92.5	6.64	6.64	6.64	3.74	3.80	3.56	4	5.00
	0:06		Middle	3	22.38	22.38		8.16	8.16		32.88	32.88		92.4	92.5		6.63	6.64		3.33	3.37		6	
14/11/2011	1:30	Cloudy	Middle	3	24.09	24.09	24.09	8.15	8.15	8.15	32.83	32.83	32.83	107.8	107.5	107.6	7.51	7.49	7.49	3.91	3.88	3.76	6	6.00
	1:31		Middle	3	24.09	24.09		8.15	8.15		32.82	32.82		107.5	107.5		7.49	7.48		3.70	3.53		6	
16/11/2011	2:42	Misty	Middle	3	23.73	23.73	23.73	8.21	8.21	8.21	32.94	32.94	32.94	122.2	122.1	121.8	8.58	8.56	8.55	3.71	3.88	3.86	7	7.00
	2:43		Middle	3	23.72	23.72		8.21	8.21		32.94	32.94		121.5	121.3		8.53	8.51		4.08	3.77		7	
19/11/2011	6:07	Cloudy	Middle	3	24.67	24.67	24.67	7.89	7.89	7.89	32.34	32.34	32.34	102.6	102.6	102.6	7.09	7.09	7.09	2.01	2.32	2.09	4	5.00
	6:08		Middle	3	24.67	24.67		7.89	7.89		32.34	32.34		102.6	102.4		7.10	7.08		1.94	2.09		6	
21/11/2011	22:43	Cloudy	Middle	3	22.57	22.57	22.57	8.06	8.06	8.06	32.70	32.70	32.70	88.7	88.7	88.7	6.35	6.35	6.35	3.32	2.83	3.13	5	5.50
	22:44		Middle	3	22.57	22.57		8.06	8.06		32.70	32.70		88.7	88.7		6.35	6.35		3.32	3.04		6	
23/11/2011	10:48	Cloudy	Middle	3	23.20	23.20	23.15	8.06	8.06	8.07	33.09	33.09	33.10	86.3	84.1	86.1	6.11	5.95	6.10	7.09	7.19	6.92	10	9.00
	10:50		Middle	3	23.10	23.10		8.07	8.07		33.10	33.10		87.7	86.3		6.21	6.12		7.10	6.31		8	
25/11/2011	11:55	Cloudy	Middle	3	22.60	22.60	22.65	8.05	8.05	8.05	32.76	32.76	32.77	85.4	84.0	84.4	6.10	6.00	6.03	5.94	5.93	5.85	7	8.00
	11:58		Middle	3	22.70	22.70		8.05	8.05		32.78	32.78		84.8	83.3		6.06	5.95		5.89	5.62		9	

Remarks:
Single underline denotes exceedance over Action Level
Double underline denotes exceedance over Limit Level



**Water Monitoring Result at C9 - Provident Centre
Mid-Ebb Tide**

Date	Time	Weather Condition	Sampling Depth		Water Temperature		pH			Salinity		DO Saturation		DO		Turbidity		Suspended Solids						
					°C		-		ppt		%		mg/L		NTU		mg/L							
			m	Value	Average	Value	Average	Value	Average	Value	Average	Value	Average	Value	Average	Value	Average	Value	Average					
28/10/2011	11:00	Fine	Middle	2	25.70	25.70	25.65	8.24	8.24	8.24	32.30	32.30	32.25	88.0	87.7	87.7	7.21	7.20	7.19	5.99	5.92	5.97	10	10.00
	11:03		Middle	2	25.60	25.60		8.23	8.23		32.20	32.20		87.6	87.5		7.18	7.18		5.96	6.02		10	
1/11/2011	3:30	Fine	Middle	2	25.10	25.10	25.10	7.98	7.98	7.98	32.81	32.81	32.81	99.9	99.9	99.9	6.84	6.84	6.84	4.97	5.06	5.04	9	8.00
	3:31		Middle	2	25.10	25.10		7.98	7.98		32.81	32.81		99.9	99.9		6.84	6.84		5.00	5.14		7	
3/11/2011	5:30	Cloudy	Middle	2	25.47	25.47	25.51	7.75	7.75	7.75	32.80	32.80	32.80	109.0	109.0	108.9	7.41	7.40	7.40	3.61	3.58	3.56	6	6.00
	5:31		Middle	2	25.54	25.54		7.75	7.75		32.80	32.81		108.9	108.8		7.40	7.39		3.66	3.40		6	
5/11/2011	22:40	Cloudy	Middle	2	25.72	25.72	25.73	7.88	7.88	7.88	32.61	32.61	32.62	110.5	109.8	109.4	7.49	7.44	7.41	5.17	5.47	5.40	8	8.00
	22:41		Middle	2	25.73	25.73		7.88	7.88		32.62	32.62		108.6	108.6		7.36	7.36		5.67	5.28		8	
7/11/2011	9:34	Fine	Middle	2	25.60	25.60	25.60	7.92	7.92	7.95	32.60	32.60	32.60	93.0	91.9	91.7	6.34	6.24	6.24	5.77	5.28	5.21	6	6.00
	9:36		Middle	2	25.60	25.60		7.97	7.97		32.60	32.60		91.1	90.7		6.21	6.18		4.86	4.93		6	
9/11/2011	1:33	Cloudy	Middle	2	22.93	22.93	22.93	8.31	8.31	8.31	32.52	32.52	32.52	97.8	97.4	97.2	6.96	6.93	6.92	6.25	6.13	6.32	9	8.50
	1:34		Middle	2	22.93	22.93		8.31	8.31		32.52	32.52		96.9	96.7		6.90	6.88		6.41	6.49		8	
12/11/2011	0:18	Fine	Middle	2	23.60	23.60	23.60	8.09	8.09	8.09	32.30	32.30	32.30	99.6	99.6	99.8	7.02	7.02	7.03	4.38	4.64	4.59	6	6.00
	0:19		Middle	2	23.60	23.60		8.09	8.09		32.30	32.30		99.9	99.9		7.04	7.04		4.38	4.95		6	
14/11/2011	0:15	Cloudy	Middle	2	24.30	24.30	24.30	7.83	7.83	7.83	32.70	32.70	32.70	92.4	92.4	92.4	6.42	6.42	6.42	4.38	4.07	4.32	8	7.50
	0:16		Middle	2	24.30	24.30		7.83	7.83		32.70	32.70		92.4	92.4		6.42	6.42		4.46	4.36		7	
16/11/2011	0:22	Misty	Middle	2	23.70	23.70	23.70	8.04	8.04	8.05	32.90	32.90	32.90	94.5	94.5	94.6	6.63	6.63	6.63	4.48	5.26	4.76	6	6.00
	0:23		Middle	2	23.70	23.70		8.05	8.05		32.90	32.90		94.6	94.6		6.63	6.63		4.76	4.52		6	
19/11/2011	6:56	Cloudy	Middle	2	24.52	24.52	24.52	7.84	7.84	7.84	32.35	32.35	32.35	93.6	93.8	93.8	6.49	6.50	6.51	4.77	4.68	4.60	7	8.00
	6:57		Middle	2	24.51	24.51		7.84	7.84		32.35	32.35		93.9	93.9		6.51	6.52		4.63	4.30		9	
21/11/2011	23:16	Cloudy	Middle	2	22.79	22.78	22.77	8.10	8.10	8.10	32.60	32.60	32.60	83.3	83.3	83.3	5.95	5.95	5.95	3.78	3.80	4.00	5	4.50
	23:17		Middle	2	22.75	22.75		8.10	8.10		32.60	32.59		83.3	83.3		5.95	5.95		4.20	4.20		4	
23/11/2011	11:58	Cloudy	Middle	2	22.60	22.60	22.65	7.97	7.98	7.98	32.10	32.10	32.10	91.5	91.3	91.2	6.50	6.43	6.44	5.02	4.60	4.92	6	6.50
	12:00		Middle	2	22.70	22.70		7.97	7.98		32.10	32.10		91.0	90.9		6.42	6.40		5.02	5.02		7	
25/11/2011	12:50	Cloudy	Middle	3	22.40	22.40	22.35	8.14	8.14	8.14	33.11	33.11	33.12	81.7	83.7	82.4	5.87	6.03	5.92	6.44	6.64	6.79	8	8.50
	12:53		Middle	3	22.30	22.30		8.13	8.13		33.12	33.12		84.5	79.7		6.06	5.70		7.22	6.84		9	

Remarks:
Single underline denotes exceedance over Action Level
Double underline denotes exceedance over Limit Level



**Water Monitoring Result at C8 - City Garden
Mid-Ebb Tide**

Date	Time	Weather Condition	Sampling Depth		Water Temperature		pH			Salinity		DO Saturation		DO		Turbidity		Suspended Solids						
					°C		-		ppt		%		mg/L		NTU		mg/L							
			m	Value	Average	Value	Average	Value	Average	Value	Average	Value	Average	Value	Average	Value	Average	Value	Average					
28/10/2011	11:05	Fine	Middle	2	25.70	25.70	25.65	8.22	8.22	8.23	32.10	32.10	32.15	85.1	84.5	84.3	6.98	6.95	6.93	7.84	7.85	7.68	10	11.00
	11:08		Middle	2	25.60	25.60		8.23	8.23		32.20	32.20		84.0	83.7		6.90	6.88		7.18	7.83		12	
1/11/2011	3:14	Fine	Middle	2	24.66	24.66	24.66	7.96	7.96	7.96	32.80	32.80	32.78	99.8	99.8	99.7	6.83	6.83	6.83	4.89	4.69	4.74	9	8.50
	3:15		Middle	2	24.66	24.66		7.95	7.95		32.76	32.76		99.6	99.6		6.82	6.82		4.66	4.70		8	
3/11/2011	5:15	Cloudy	Middle	2	25.38	25.38	25.37	7.62	7.62	7.62	32.76	32.76	32.76	110.9	110.9	110.9	7.56	7.56	7.56	3.71	3.80	3.84	7	6.00
	5:16		Middle	2	25.35	25.35		7.62	7.62		32.76	32.76		110.9	110.9		7.56	7.56		3.91	3.94		5	
5/11/2011	22:28	Cloudy	Middle	2	25.71	25.71	25.71	7.77	7.77	7.77	32.54	32.54	32.54	102.3	102.1	102.1	6.94	6.93	6.93	3.86	3.92	3.87	7	7.50
	22:29		Middle	2	25.71	25.71		7.77	7.77		32.54	32.54		102.1	102.0		6.92	6.92		3.89	3.82		8	
7/11/2011	9:45	Fine	Middle	3	25.70	25.70	25.70	7.99	7.99	7.99	32.50	32.50	32.50	84.1	83.4	83.3	5.83	5.80	5.79	10.10	9.86	9.55	12	12.50
	9:47		Middle	3	25.70	25.70		7.99	7.99		32.50	32.50		82.9	82.6		5.77	5.74		9.07	9.16		13	
9/11/2011	1:19	Cloudy	Middle	2	22.43	22.43	22.44	8.30	8.30	8.30	32.53	32.53	32.53	99.9	99.9	99.9	7.17	7.17	7.17	9.32	9.47	9.53	10	10.00
	1:20		Middle	2	22.45	22.45		8.30	8.30		32.53	32.52		99.9	99.9		7.17	7.17		9.88	9.45		10	
12/11/2011	0:21	Fine	Middle	2	23.80	23.80	23.80	8.06	8.06	8.06	32.50	32.50	32.50	91.0	91.0	91.0	6.41	6.41	6.41	6.78	6.18	6.22	8	8.00
	0:22		Middle	2	23.80	23.80		8.06	8.06		32.50	32.50		91.0	91.0		6.41	6.41		6.01	5.91		8	
14/11/2011	0:25	Cloudy	Middle	2	24.30	24.30	24.30	7.83	7.83	7.83	32.60	32.60	32.60	93.2	93.2	93.1	6.48	6.48	6.48	4.81	4.96	4.73	7	7.50
	0:26		Middle	2	24.30	24.30		7.83	7.83		32.60	32.60		93.0	93.0		6.48	6.48		4.63	4.50		8	
16/11/2011	0:31	Misty	Middle	2	23.90	23.90	23.90	8.06	8.06	8.07	32.70	32.70	32.75	96.9	96.8	96.7	6.77	6.76	6.76	4.19	4.68	4.27	6	7.00
	0:32		Middle	2	23.90	23.90		8.07	8.07		32.80	32.80		96.6	96.6		6.76	6.76		4.00	4.21		8	
19/11/2011	7:05	Cloudy	Middle	2	24.49	24.49	24.49	7.84	7.84	7.84	32.30	32.30	32.30	101.3	101.3	101.3	7.03	7.03	7.03	4.66	4.20	4.24	11	12.50
	7:06		Middle	2	24.49	24.49		7.84	7.84		32.30	32.30		101.3	101.3		7.03	7.03		4.11	4.00		14	
21/11/2011	23:22	Cloudy	Middle	2	22.76	22.76	22.75	8.09	8.09	8.09	32.46	32.46	32.46	85.0	85.0	84.9	6.07	6.06	6.06	3.52	4.03	3.69	4	4.00
	23:23		Middle	2	22.74	22.74		8.09	8.09		32.46	32.46		84.9	84.7		6.06	6.05		3.76	3.43		4	
23/11/2011	12:02	Cloudy	Middle	2	23.10	23.10	23.10	7.95	7.95	7.95	32.10	32.10	32.10	86.0	85.8	85.6	6.26	6.25	6.25	7.84	7.83	7.51	10	10.00
	12:05		Middle	2	23.10	23.10		7.95	7.95		32.10	32.10		85.5	85.2		6.25	6.22		7.00	7.35		10	
25/11/2011	13:00	Cloudy	Middle	2	22.40	22.40	22.30	8.06	8.06	8.07	33.16	33.16	33.16	81.2	81.0	81.5	5.86	5.84	5.88	5.93	6.73	6.44	8	9.00
	13:03		Middle	2	22.20	22.20		8.07	8.07		33.15	33.15		82.1	81.7		5.92	5.90		6.21	6.88		10	

Remarks:
Single underline denotes exceedance over Action Level
Double underline denotes exceedance over Limit Level



**Water Monitoring Result at C7 - Windsor House
Mid-Ebb Tide**

Date	Time	Weather Condition	Sampling Depth		Water Temperature		pH			Salinity		DO Saturation		DO		Turbidity		Suspended Solids						
					°C		-		ppt		%		mg/L		NTU		mg/L							
			m	Value	Average	Value	Average	Value	Average	Value	Average	Value	Average	Value	Average	Value	Average	Value	Average					
28/10/2011	11:20	Fine	Middle	2	26.60	26.60	26.65	8.15	8.15	8.16	32.30	32.30	32.25	76.6	76.0	75.9	5.16	5.13	5.12	6.15	6.35	6.27	11	10.00
	11:23		Middle	2	26.70	26.70		8.16	8.16		32.20	32.20		75.7	75.3		5.10	5.08		6.20	6.38		9	
1/11/2011	2:35	Fine	Middle	2	25.42	25.42	25.40	7.91	7.91	7.95	32.27	32.27	32.28	79.7	79.6	79.5	5.45	5.44	5.43	6.48	6.41	6.44	10	9.00
	2:36		Middle	2	25.38	25.38		7.99	7.99		32.28	32.28		79.3	79.3		5.42	5.42		6.58	6.28		8	
3/11/2011	7:03	Cloudy	Middle	2	25.36	25.36	25.36	7.53	7.53	7.53	32.40	32.40	32.40	80.2	80.0	80.0	5.48	5.46	5.46	3.89	4.05	3.96	7	6.50
	7:04		Middle	2	25.36	25.36		7.53	7.53		32.40	32.40		80.0	79.6		5.46	5.44		3.74	4.15		6	
5/11/2011	22:12	Cloudy	Middle	2	26.06	26.06	26.06	7.69	7.69	7.69	32.21	32.21	32.21	79.1	79.1	79.2	5.34	5.34	5.35	2.26	1.94	2.03	7	7.50
	22:13		Middle	2	26.06	26.06		7.69	7.69		32.21	32.21		79.3	79.3		5.36	5.36		2.03	1.88		8	
7/11/2011	9:52	Fine	Middle	2	26.30	26.30	26.30	7.77	7.77	7.77	31.90	31.90	31.90	83.0	80.8	80.7	5.58	5.46	5.44	1.54	1.64	1.61	2	2.50
	9:54		Middle	2	26.30	26.30		7.76	7.76		31.90	31.90		80.0	79.0		5.38	5.33		1.60	1.66		3	
9/11/2011	23:09	Cloudy	Middle	2	22.63	22.63	22.63	8.13	8.13	8.13	32.26	32.26	32.26	84.2	84.1	84.1	6.03	6.02	6.02	4.72	4.68	4.70	14	13.00
	23:10		Middle	2	22.63	22.63		8.13	8.13		32.26	32.26		84.0	84.0		6.02	6.02		4.77	4.62		12	
12/11/2011	0:37	Fine	Middle	2	23.90	23.90	23.85	8.07	8.07	8.07	32.50	32.50	32.50	86.8	86.8	86.9	6.14	6.14	6.15	3.41	3.42	3.27	5	4.50
	0:38		Middle	2	23.80	23.80		8.06	8.06		32.50	32.50		86.9	86.9		6.16	6.16		3.13	3.10		4	
14/11/2011	0:42	Cloudy	Middle	2	24.20	24.20	24.20	7.85	7.87	7.87	32.40	32.40	32.40	112.4	112.4	112.4	7.82	7.82	7.82	2.54	2.35	2.45	6	5.50
	0:43		Middle	2	24.20	24.20		7.87	7.87		32.40	32.40		112.3	112.3		7.82	7.82		2.56	2.36		5	
16/11/2011	0:44	Misty	Middle	2	23.70	23.70	23.70	8.00	8.00	7.99	32.50	32.50	32.50	104.7	104.7	104.7	7.36	7.36	7.36	4.29	4.22	4.34	8	7.00
	0:45		Middle	2	23.70	23.70		7.98	7.98		32.50	32.50		104.7	104.7		7.36	7.36		4.33	4.50		6	
19/11/2011	7:15	Cloudy	Middle	2	24.60	24.60	24.60	7.78	7.78	7.78	31.91	31.91	31.91	107.7	107.7	107.8	7.47	7.47	7.48	2.94	3.18	2.96	2	2.50
	7:16		Middle	2	24.59	24.59		7.78	7.78		31.91	31.91		107.8	107.9		7.48	7.49		2.84	2.88		3	
21/11/2011	23:35	Cloudy	Middle	2	23.01	23.01	23.00	8.05	8.05	8.05	32.22	32.22	32.22	94.7	94.8	94.8	6.74	6.75	6.75	1.86	1.79	1.78	6	6.00
	23:36		Middle	2	22.96	23.00		8.05	8.05		32.22	32.22		94.8	94.9		6.75	6.76		1.78	1.70		6	
23/11/2011	11:50	Cloudy	Middle	2	23.40	23.40	23.40	7.89	7.89	7.89	31.70	31.70	31.70	91.0	90.7	85.9	5.86	5.82	5.82	3.36	3.27	3.17	6	5.50
	11:53		Middle	2	23.40	23.40		7.89	7.89		31.70	31.70		80.9	80.8		5.83	5.77		3.00	3.05		5	
25/11/2011	13:11	Cloudy	Middle	2	22.60	22.60	22.55	7.94	7.94	7.94	32.57	32.57	32.57	71.7	72.7	71.6	5.15	5.21	5.14	2.76	2.94	2.89	7	6.50
	13:13		Middle	2	22.50	22.50		7.93	7.93		32.56	32.56		71.0	70.9		5.10	5.09		2.97	2.88		6	

Remarks:
Single underline denotes exceedance over Action Level
Double underline denotes exceedance over Limit Level



**Water Monitoring Result at C1 - HKCEC
Mid-Ebb Tide**

Date	Time	Weather Condition	Sampling Depth		Water Temperature		pH			Salinity		DO Saturation		DO		Turbidity		Suspended Solids						
					°C		-		ppt		%		mg/L		NTU		mg/L							
			m	Value	Average	Value	Average	Value	Average	Value	Average	Value	Average	Value	Average	Value	Average	Value	Average					
28/10/2011	11:50	Fine	Middle	2.0	26.10	26.10	26.05	8.17	8.17	8.17	32.50	32.50	32.45	89.3	88.9	88.7	6.04	6.01	6.00	5.59	4.62	5.18	8	7.00
	11:53		Middle	2.0	26.00	26.00		8.16	8.16		32.40	32.40		88.5	88.0		5.98	5.96		5.50	4.99		6	
1/11/2011	3:15	Fine	Middle	1.5	24.90	24.90	24.90	7.95	7.95	7.96	32.70	32.70	32.70	90.4	90.3	90.3	6.22	6.20	6.21	2.34	2.44	2.39	5	6.00
	3:16		Middle	1.5	24.90	24.90		7.96	7.96		32.70	32.70		90.3	90.3		6.20	6.20		2.30	2.47		7	
3/11/2011	6:50	Cloudy	Middle	1.5	25.30	25.30	25.30	7.92	7.92	7.92	32.70	32.70	32.70	97.7	97.7	97.7	6.67	6.67	6.67	3.42	3.19	3.22	5	5.00
	6:51		Middle	1.5	25.30	25.30		7.92	7.92		32.70	32.70		97.6	97.6		6.66	6.67		3.21	3.07		5	
5/11/2011	22:31	Cloudy	Middle	1.5	25.90	25.90	25.90	7.90	7.90	7.90	32.60	32.60	32.60	110.2	110.2	110.2	7.45	7.45	7.45	1.90	2.05	1.91	4	4.50
	22:32		Middle	1.5	25.90	25.90		7.90	7.90		32.60	32.60		110.2	110.2		7.45	7.45		1.79	1.88		5	
7/11/2011	11:05	Fine	Middle	2.0	26.20	26.20	26.20	7.85	7.85	7.85	32.50	32.50	32.55	76.7	76.0	76.0	5.15	5.11	5.11	3.46	3.46	3.44	6	6.00
	11:07		Middle	2.0	26.20	26.20		7.84	7.84		32.60	32.60		75.9	75.5		5.09	5.07		3.51	3.31		6	
9/11/2011	23:45	Cloudy	Middle	1.5	23.70	23.70	23.75	8.22	8.22	8.22	32.40	32.40	32.40	102.9	102.9	102.9	7.22	7.22	7.22	2.64	2.63	2.63	4	5.00
	23:46		Middle	1.5	23.80	23.80		8.22	8.22		32.40	32.40		102.9	103.0		7.22	7.23		2.64	2.60		6	
12/11/2011	2:30	Fine	Middle	1.5	23.70	23.70	23.75	8.00	8.00	8.00	32.60	32.60	32.60	90.8	90.8	90.7	6.37	6.37	6.37	3.29	2.88	2.97	6	5.50
	2:31		Middle	1.5	23.80	23.80		8.00	8.00		32.60	32.60		90.6	90.6		6.36	6.36		2.83	2.86		5	
14/11/2011	2:00	Cloudy	Middle	1.5	24.20	24.20	24.20	8.00	8.00	8.00	32.70	32.70	32.70	93.0	92.6	92.6	6.47	6.45	6.45	2.45	2.90	2.71	6	5.00
	2:01		Middle	1.5	24.20	24.20		8.00	8.00		32.70	32.70		92.4	92.4		6.44	6.44		2.49	2.98		4	
16/11/2011	2:00	Misty	Middle	1.5	23.70	23.70	23.70	8.08	8.08	8.08	32.80	32.70	32.73	99.7	99.7	99.7	6.99	6.99	6.99	3.15	3.45	3.19	6	5.50
	2:01		Middle	1.5	23.70	23.70		8.08	8.08		32.70	32.70		99.7	99.7		6.99	6.99		3.01	3.16		5	
19/11/2011	8:15	Cloudy	Middle	1.5	24.74	24.74	24.75	7.80	7.80	7.80	32.47	32.47	32.47	105.3	105.3	105.4	7.27	7.27	7.27	4.30	4.18	4.05	6	7.00
	8:16		Middle	1.5	24.76	24.76		7.80	7.80		32.47	32.47		105.4	105.4		7.27	7.27		3.92	3.78		8	
21/11/2011	20:13	Cloudy	Middle	1.0	22.50	22.50	22.50	7.64	7.64	7.64	32.40	32.40	32.40	86.6	86.5	86.4	6.18	6.16	6.16	4.12	4.55	4.22	6	6.00
	20:16		Middle	1.0	22.50	22.50		7.64	7.64		32.40	32.40		86.3	86.2		6.16	6.15		3.88	4.32		6	
23/11/2011	10:45	Cloudy	Middle	2.0	23.60	23.60	23.65	7.97	7.97	7.98	32.30	32.30	32.35	90.3	89.6	89.5	6.43	6.34	6.36	4.72	5.38	4.79	5	5.50
	10:48		Middle	2.0	23.70	23.70		7.98	7.98		32.40	32.40		89.7	88.5		6.37	6.29		4.92	4.14		6	
25/11/2011	12:26	Cloudy	Middle	1.0	23.00	23.00	23.00	7.96	7.96	7.96	32.10	32.10	32.10	91.9	91.5	91.4	6.66	6.65	6.63	5.38	4.71	5.04	9	8.00
	12:28		Middle	1.0	23.00	23.00		7.96	7.96		32.10	32.10		91.3	91.0		6.62	6.60		4.77	5.31		7	

Remarks:
Single underline denotes exceedance over Action Level
Double underline denotes exceedance over Limit Level



**Water Monitoring Result at C2 - TH / APA / SOC
Mid-Ebb Tide**

Date	Time	Weather Condition	Sampling Depth		Water Temperature		pH			Salinity		DO Saturation		DO		Turbidity		Suspended Solids						
					°C		-		ppt		%		mg/L		NTU		mg/L							
					Value	Average	Value	Average	Value	Average	Value	Average	Value	Average	Value	Average	Value	Average						
28/10/2011	12:53	Fine	Middle	1.5	26.00	26.00	26.05	8.15	8.15	8.16	32.50	32.50	32.45	89.2	88.2	88.0	6.01	5.96	5.93	6.15	6.13	6.11	11	10.00
	12:58		Middle	1.5	26.10	26.10		8.16	8.16		32.40	32.40		87.6	86.8		5.89	5.86		5.79	6.36		9	
1/11/2011	3:35	Fine	Middle	1.5	25.00	25.00	25.00	8.00	8.00	8.00	32.50	32.50	32.50	88.3	88.3	88.3	6.06	6.06	6.06	2.09	2.31	2.12	4	4.00
	3:36		Middle	1.5	25.00	25.00		8.00	8.00		32.50	32.50		88.2	88.2		6.06	6.06		2.06	2.03		<2	
3/11/2011	6:30	Cloudy	Middle	1.5	25.30	25.30	25.30	7.89	7.89	7.89	32.70	32.70	32.70	91.8	91.8	92.4	6.27	6.27	6.31	1.75	1.60	1.67	2	2.00
	6:31		Middle	1.5	25.30	25.30		7.89	7.89		32.70	32.70		93.0	93.1		6.34	6.34		1.79	1.54		<2	
5/11/2011	23:50	Cloudy	Middle	1.5	26.00	26.00	26.00	7.88	7.88	7.88	32.50	32.50	32.50	101.4	101.7	101.6	6.85	6.87	6.87	1.24	1.43	1.30	2	2.50
	23:31		Middle	1.5	26.00	26.00		7.88	7.88		32.50	32.50		101.7	101.7		6.87	6.87		1.20	1.33		3	
7/11/2011	12:42	Fine	Middle	1.0	26.40	26.40	26.40	7.81	7.81	7.81	32.40	32.40	32.45	85.4	83.6	82.4	5.70	5.62	5.51	3.95	3.75	3.85	6	5.50
	12:45		Middle	1.0	26.40	26.40		7.81	7.81		32.50	32.50		81.1	79.4		5.43	5.29		3.90	3.79		5	
9/11/2011	1:05	Cloudy	Middle	1.5	23.90	23.90	23.95	8.24	8.24	8.24	32.60	32.60	32.60	99.3	99.3	99.2	6.94	6.94	6.94	1.67	1.62	1.71	4	3.50
	1:06		Middle	1.5	24.00	24.00		8.24	8.24		32.60	32.60		99.2	99.1		6.94	6.93		1.79	1.75		3	
12/11/2011	2:40	Fine	Middle	1.5	23.50	23.50	23.50	8.03	8.03	8.03	32.70	32.70	32.70	90.2	90.2	90.3	6.35	6.35	6.36	2.01	1.92	1.97	5	4.50
	2:41		Middle	1.5	23.50	23.50		8.02	8.02		32.70	32.70		90.3	90.3		6.36	6.36		2.02	1.93		4	
14/11/2011	2:45	Cloudy	Middle	1.5	24.20	24.20	24.20	7.85	7.85	7.86	32.70	32.70	32.70	96.3	96.4	96.4	6.70	6.71	6.71	1.51	1.20	1.43	<2	3.00
	2:46		Middle	1.5	24.20	24.20		7.86	7.86		32.70	32.70		96.5	96.4		6.71	6.71		1.45	1.57		3	
16/11/2011	2:20	Misty	Middle	1.5	23.69	23.69	23.69	8.08	8.08	8.08	32.69	32.69	32.69	97.4	97.2	97.2	6.84	6.82	6.82	2.64	2.06	2.27	6	6.00
	2:21		Middle	1.5	23.69	23.69		8.08	8.08		32.69	32.69		97.0	97.0		6.81	6.80		2.28	2.11		6	
19/11/2011	5:35	Cloudy	Middle	1.5	24.85	24.85	24.85	7.61	7.61	7.61	32.36	32.36	32.36	87.2	87.3	87.3	6.01	6.01	6.02	1.16	0.99	1.09	3	3.00
	5:36		Middle	1.5	24.85	24.85		7.61	7.61		32.36	32.36		87.3	87.4		6.02	6.03		1.31	0.88		3	
21/11/2011	22:21	Cloudy	Middle	1.0	22.90	22.90	22.90	7.99	7.99	7.99	32.30	32.30	32.30	87.5	87.3	87.2	6.52	6.51	6.50	2.90	2.68	3.00	6	6.50
	22:24		Middle	1.0	22.90	22.90		7.99	7.99		32.30	32.30		87.1	87.0		6.50	6.48		3.23	3.18		7	
23/11/2011	9:30	Cloudy	Middle	2.0	23.40	23.40	23.45	7.89	7.89	7.90	32.00	32.00	32.05	89.8	89.2	89.0	6.39	6.37	6.35	4.60	4.06	4.08	4	4.00
	9:33		Middle	2.0	23.50	23.50		7.90	7.90		32.10	32.10		88.8	88.1		6.33	6.30		3.77	3.90		4	
25/11/2011	10:18	Cloudy	Middle	1.0	23.20	23.20	23.20	7.94	7.94	7.94	32.20	32.20	32.20	91.3	91.0	90.9	6.43	6.40	6.39	3.07	3.07	3.28	6	5.00
	10:20		Middle	1.0	23.20	23.20		7.94	7.94		32.20	32.20		90.8	90.5		6.38	6.35		3.13	3.84		4	

Remarks:
Single underline denotes exceedance over Action Level
Double underline denotes exceedance over Limit Level



**Water Monitoring Result at C3 - HKCEC Phase I
Mid-Ebb Tide**

Date	Time	Weather Condition	Sampling Depth		Water Temperature		pH			Salinity		DO Saturation		DO		Turbidity		Suspended Solids						
					°C		-		ppt		%		mg/L		NTU		mg/L							
			m	Value	Average	Value	Average	Value	Average	Value	Average	Value	Average	Value	Average	Value	Average	Value	Average					
28/10/2011	12:30	Fine	Middle	2.5	25.70	25.70	25.65	8.20	8.20	8.21	32.40	32.40	32.35	88.9	88.2	88.1	6.06	6.03	6.02	5.66	5.95	5.72	8	9.00
	12:33		Middle	2.5	25.60	25.60		8.21	8.21		32.30	32.30		87.9	87.5		5.99	5.98		5.78	5.49		10	
1/11/2011	4:10	Fine	Middle	2.0	24.70	24.70	24.70	7.93	7.93	7.93	32.30	32.30	32.30	96.8	96.8	96.8	6.68	6.68	6.69	4.22	3.77	4.03	3	2.50
	4:11		Middle	2.0	24.70	24.70		7.93	7.93		32.30	32.30		96.8	96.8		6.69	6.69		4.01	4.12		2	
3/11/2011	5:50	Cloudy	Middle	2.5	25.30	25.30	25.30	7.80	7.80	7.79	31.80	31.80	31.80	106.8	106.8	106.8	7.33	7.33	7.33	3.25	3.96	3.61	5	6.00
	5:51		Middle	2.5	25.30	25.30		7.77	7.77		31.80	31.80		106.8	106.8		7.33	7.33		3.46	3.78		7	
5/11/2011	23:35	Cloudy	Middle	2.5	25.90	25.90	25.95	7.61	7.61	7.61	31.60	31.60	31.60	117.4	117.4	117.4	7.98	7.98	7.98	3.97	3.84	3.82	7	7.50
	23:36		Middle	2.5	26.00	26.00		7.61	7.61		31.60	31.60		117.4	117.4		7.98	7.98		3.75	3.73		8	
7/11/2011	12:09	Fine	Middle	2.5	26.00	26.00	25.95	7.77	7.77	7.77	32.30	32.30	32.30	76.7	76.4	76.0	5.19	5.14	5.13	6.86	6.25	6.27	9	9.00
	12:11		Middle	2.5	25.90	25.90		7.76	7.76		32.30	32.30		75.5	75.2		5.11	5.08		6.04	5.93		9	
9/11/2011	1:34	Cloudy	Middle	2.0	23.70	23.70	23.65	8.38	8.38	8.39	31.80	31.80	31.80	99.0	99.0	99.0	7.04	7.04	7.04	6.77	6.68	6.73	14	13.00
	1:35		Middle	2.0	23.60	23.60		8.39	8.39		31.80	31.80		98.9	98.9		7.03	7.03		6.87	6.60		12	
12/11/2011	2:17	Fine	Middle	2.0	23.30	23.30	23.30	8.26	8.26	8.26	32.60	32.60	32.60	93.0	93.2	93.1	6.58	6.59	6.59	11.10	11.50	<u>10.90</u>	26	<u>26.50</u>
	2:18		Middle	2.0	23.30	23.30		8.26	8.26		32.60	32.60		93.1	93.2		6.59	6.59		10.70	10.30		27	
14/11/2011	2:33	Cloudy	Middle	2.0	24.10	24.10	24.10	7.94	7.94	7.94	32.10	32.10	32.10	101.8	101.7	101.8	7.11	7.11	7.11	1.85	1.73	1.77	2	2.00
	2:34		Middle	2.0	24.10	24.10		7.93	7.93		32.10	32.10		101.8	101.8		7.11	7.12		1.79	1.70		2	
16/11/2011	2:43	Misty	Middle	2.0	23.90	23.90	23.90	8.01	8.01	8.01	32.50	32.50	32.50	112.7	112.7	112.8	7.89	7.89	7.90	3.00	3.29	3.11	5	4.00
	2:44		Middle	2.0	23.90	23.90		8.01	8.01		32.50	32.50		112.9	112.9		7.91	7.91		3.21	2.94		3	
19/11/2011	5:23	Cloudy	Middle	2.0	25.40	25.40	25.40	7.70	7.70	7.70	31.38	31.38	31.38	101.9	108.8	103.6	7.00	6.99	7.00	2.53	2.58	2.69	3	3.50
	5:24		Middle	2.0	25.39	25.39		7.70	7.70		31.38	31.38		101.8	101.9		6.99	7.00		3.13	2.52		4	
21/11/2011	22:03	Cloudy	Middle	1.0	23.40	23.40	23.40	7.98	7.98	7.98	32.10	32.10	32.10	79.9	79.7	79.7	5.63	5.63	5.62	2.60	2.87	2.82	4	5.00
	22:06		Middle	1.0	23.40	23.40		7.98	7.98		32.10	32.10		79.6	79.5		5.61	5.61		2.74	3.06		6	
23/11/2011	10:00	Cloudy	Middle	2.5	23.20	23.20	23.25	7.94	7.94	7.93	31.90	31.90	31.95	83.1	82.1	81.8	5.96	5.91	5.88	3.30	3.08	3.13	5	5.00
	10:03		Middle	2.5	23.30	23.30		7.92	7.92		32.00	32.00		81.6	80.5		5.85	5.81		3.15	2.99		5	
25/11/2011	10:38	Cloudy	Middle	1.5	22.40	22.40	22.40	7.96	7.96	7.96	31.90	31.90	31.90	83.6	83.1	83.0	6.22	6.20	6.19	3.77	4.69	4.07	4	5.00
	10:40		Middle	1.5	22.40	22.40		7.96	7.96		31.90	31.90		82.7	82.5		6.18	6.16		3.95	3.85		6	

Remarks:
Single underline denotes exceedance over Action Level
Double underline denotes exceedance over Limit Level



**Water Monitoring Result at C4e - WCT / GEC
Mid-Ebb Tide**

Date	Time	Weather Condition	Sampling Depth		Water Temperature		pH			Salinity		DO Saturation		DO		Turbidity		Suspended Solids						
					°C		-		ppt		%		mg/L		NTU		mg/L							
			m		Value	Average	Value	Average	Value	Average	Value	Average	Value	Average	Value	Average	Value	Average	Value	Average				
28/10/2011	12:45	Fine	Middle	1.5	25.30	25.30	25.35	8.18	8.18	8.19	32.60	32.60	32.55	90.5	89.6	89.5	6.18	6.15	6.13	3.26	3.23	3.59	5	5.50
	12:48		Middle	1.5	25.40	25.40		8.19	8.19		32.50	32.50		89.2	88.7		6.10	6.08		4.39	3.48		6	
1/11/2011	3:51	Fine	Middle	1.5	24.70	24.70	24.70	7.96	7.96	7.96	32.60	32.60	32.60	86.1	86.4	86.4	5.94	5.96	5.96	3.93	3.68	3.84	6	5.50
	3:52		Middle	1.5	24.70	24.70		7.96	7.96		32.60	32.60		86.5	86.6		5.97	5.98		3.76	3.98		5	
3/11/2011	5:27	Cloudy	Middle	1.5	25.20	25.20	25.20	7.73	7.73	7.73	32.50	32.50	32.50	106.2	106.3	106.6	7.28	7.29	7.30	4.12	3.81	3.83	8	8.00
	5:28		Middle	1.5	25.20	25.20		7.73	7.73		32.50	32.50		106.8	106.9		7.31	7.32		3.55	3.83		8	
5/11/2011	23:23	Cloudy	Middle	1.5	25.70	25.70	25.70	7.82	7.82	7.82	32.10	32.10	32.10	93.2	92.9	92.6	6.32	6.31	6.30	2.98	2.61	2.88	5	4.50
	23:24		Middle	1.5	25.70	25.70		7.82	7.82		32.10	32.10		92.2	92.2		6.28	6.28		3.18	2.75		4	
7/11/2011	12:25	Fine	Middle	1.0	25.70	25.70	25.75	7.81	7.81	7.81	32.30	32.30	32.30	84.5	83.3	82.8	5.70	5.66	5.61	4.35	4.43	4.53	6	6.00
	12:27		Middle	1.0	25.80	25.80		7.81	7.81		32.30	32.30		82.3	81.1		5.56	5.52		4.72	4.62		6	
9/11/2011	1:23	Cloudy	Middle	1.5	23.00	23.00	23.00	8.19	8.19	8.19	32.00	32.00	32.00	88.1	88.0	87.9	6.29	6.28	6.28	2.15	2.12	2.07	5	4.00
	1:24		Middle	1.5	23.00	23.00		8.19	8.19		32.00	32.00		87.8	87.7		6.27	6.26		1.97	2.02		3	
12/11/2011	2:04	Fine	Middle	1.5	23.30	23.30	23.30	8.00	8.00	8.01	32.60	32.60	32.60	92.0	92.0	91.8	6.51	6.50	6.49	3.17	3.59	3.45	4	3.50
	2:05		Middle	1.5	23.30	23.30		8.01	8.01		32.60	32.60		91.6	91.5		6.48	6.47		3.46	3.56		3	
14/11/2011	2:24	Cloudy	Middle	1.5	24.00	24.00	24.00	7.85	7.85	7.85	32.20	32.20	32.20	94.9	94.7	94.7	6.64	6.63	6.63	2.24	2.22	2.21	3	3.50
	2:25		Middle	1.5	24.00	24.00		7.85	7.85		32.20	32.20		94.7	94.5		6.63	6.61		2.31	2.07		4	
16/11/2011	2:18	Misty	Middle	1.5	23.50	23.50	23.50	7.98	7.98	7.98	32.20	32.20	32.20	87.2	87.1	87.1	6.17	6.16	6.16	4.28	4.15	4.23	4	5.00
	2:19		Middle	1.5	23.50	23.50		7.98	7.98		32.20	32.20		87.1	87.1		6.16	6.16		4.32	4.17		6	
19/11/2011	5:10	Cloudy	Middle	1.5	24.99	24.99	25.01	7.52	7.52	7.52	31.23	31.22	31.22	87.1	87.2	87.3	6.02	6.02	6.03	2.04	2.14	2.10	3	3.50
	5:11		Middle	1.5	25.02	25.02		7.52	7.52		31.22	31.22		87.4	87.5		6.03	6.04		2.10	2.11		4	
21/11/2011	21:40	Cloudy	Middle	1.0	22.80	22.80	22.80	8.02	8.02	8.02	32.20	32.20	32.20	86.0	85.6	85.6	6.25	6.24	6.23	3.27	3.37	3.20	6	6.00
	21:43		Middle	1.0	22.80	22.80		8.02	8.02		32.20	32.20		85.5	85.4		6.23	6.21		3.00	3.17		6	
23/11/2011	9:50	Cloudy	Middle	1.0	23.70	23.70	23.65	7.95	7.95	7.95	31.90	31.90	31.85	75.1	74.7	74.6	5.35	5.33	5.32	4.73	4.49	4.55	7	6.00
	9:53		Middle	1.0	23.60	23.60		7.94	7.94		31.80	31.80		74.5	74.1		5.31	5.30		4.69	4.30		5	
25/11/2011	10:55	Cloudy	Middle	2.5	22.40	22.40	22.40	7.96	7.96	7.96	32.10	32.10	32.10	87.7	87.5	87.4	6.09	6.02	6.03	6.85	6.90	6.72	11	12.00
	10:58		Middle	2.5	22.40	22.40		7.96	7.96		32.10	32.10		87.3	86.9		6.01	6.00		6.76	6.36		13	

Remarks:
Single underline denotes exceedance over Action Level
Double underline denotes exceedance over Limit Level



**Water Monitoring Result at C4w - WCT / GEC
Mid-Ebb Tide**

Date	Time	Weather Condition	Sampling Depth		Water Temperature		pH			Salinity		DO Saturation		DO		Turbidity		Suspended Solids						
					°C		-		ppt		%		mg/L		NTU		mg/L							
			m	Value	Average	Value	Average	Value	Average	Value	Average	Value	Average	Value	Average	Value	Average	Value	Average					
28/10/2011	12:40	Fine	Middle	1.0	25.90	25.90	25.95	8.19	8.19	8.20	32.40	32.40	32.35	84.6	84.1	84.1	5.75	5.73	5.73	3.45	3.12	3.18	6	6.00
	12:43		Middle	1.0	26.00	26.00		8.20	8.20		32.30	32.30		84.0	83.6		5.72	5.70		3.19	2.97		6	
1/11/2011	3:58	Fine	Middle	1.5	24.80	24.80	24.85	7.87	7.87	7.87	32.40	32.40	32.45	81.2	81.1	81.0	5.59	5.58	5.58	1.33	1.25	1.42	4	4.00
	3:59		Middle	1.5	24.90	24.90		7.87	7.87		32.50	32.50		80.9	80.8		5.57	5.56		1.59	1.52		<2	
3/11/2011	5:34	Cloudy	Middle	1.5	25.40	25.40	25.40	7.81	7.81	7.81	32.30	32.30	32.30	89.0	89.0	88.7	6.08	6.08	6.06	1.38	1.36	1.41	7	6.00
	5:35		Middle	1.5	25.40	25.40		7.81	7.81		32.30	32.30		88.4	88.3		6.04	6.03		1.50	1.38		5	
5/11/2011	23:29	Cloudy	Middle	1.5	25.70	25.70	25.70	7.79	7.79	7.78	31.20	31.20	31.20	82.4	81.2	81.0	5.63	5.55	5.54	2.42	2.34	2.39	3	2.50
	23:30		Middle	1.5	25.70	25.70		7.77	7.77		31.20	31.20		80.2	80.2		5.48	5.48		2.40	2.40		2	
7/11/2011	12:15	Fine	Middle	1.0	25.60	25.60	25.60	7.60	7.60	7.60	32.10	32.10	32.10	63.8	62.8	62.0	4.38	4.26	4.23	1.11	1.22	1.09	<2	2.00
	12:17		Middle	1.0	25.60	25.60		7.60	7.60		32.10	32.10		61.3	60.1		4.18	4.10		1.11	0.91		2	
9/11/2011	1:28	Cloudy	Middle	1.5	23.30	23.30	23.30	8.08	8.08	8.09	32.00	32.00	32.00	87.8	87.8	87.6	6.23	6.23	6.22	1.57	1.13	1.39	5	5.50
	1:29		Middle	1.5	23.30	23.30		8.09	8.09		32.00	32.00		87.3	87.3		6.20	6.20		1.46	1.38		6	
12/11/2011	2:11	Fine	Middle	1.5	23.40	23.40	23.40	7.92	7.92	7.92	32.60	32.60	32.60	88.0	87.8	87.8	6.22	6.20	6.21	1.25	1.15	1.27	6	5.50
	2:12		Middle	1.5	23.40	23.40		7.92	7.92		32.60	32.60		87.8	87.7		6.20	6.20		1.11	1.56		5	
14/11/2011	2:30	Cloudy	Middle	1.5	24.00	24.00	24.00	7.84	7.84	7.84	32.20	32.20	32.20	93.4	93.5	93.5	6.53	6.54	6.54	0.84	0.86	0.90	2	2.50
	2:31		Middle	1.5	24.00	24.00		7.84	7.84		32.20	32.20		93.5	93.5		6.54	6.54		0.92	0.99		3	
16/11/2011	2:35	Misty	Middle	1.5	23.90	23.90	23.90	7.91	7.91	7.91	32.60	32.60	32.60	88.0	88.1	88.2	6.17	6.17	6.18	0.90	1.30	0.97	4	4.00
	2:36		Middle	1.5	23.90	23.90		7.91	7.91		32.60	32.60		88.4	88.4		6.19	6.19		0.84	0.82		4	
19/11/2011	5:20	Cloudy	Middle	1.5	24.96	24.96	24.96	7.50	7.50	7.51	31.73	31.73	31.73	82.1	81.9	81.8	5.67	5.65	5.65	0.93	0.82	0.87	2	2.50
	5:21		Middle	1.5	24.96	24.96		7.51	7.51		31.73	31.73		81.6	81.4		5.64	5.62		0.91	0.80		3	
21/11/2011	21:30	Cloudy	Middle	1.0	23.50	23.50	23.50	7.87	7.87	7.87	32.10	32.10	32.10	71.7	71.3	71.3	5.00	4.95	4.95	1.52	1.33	1.31	4	3.50
	21:33		Middle	1.0	23.50	23.50		7.87	7.87		32.10	32.10		71.1	71.0		4.93	4.90		1.15	1.23		3	
23/11/2011	9:55	Cloudy	Middle	1.0	23.40	23.40	23.30	7.87	7.87	7.87	31.90	31.90	31.85	77.1	75.9	75.8	5.52	5.45	5.44	1.46	1.34	1.32	3	4.00
	9:58		Middle	1.0	23.20	23.20		7.86	7.86		31.80	31.80		75.4	74.6		5.40	5.37		1.29	1.20		5	
25/11/2011	11:02	Cloudy	Middle	2.5	22.30	22.30	22.30	7.89	7.89	7.89	31.90	31.90	31.90	80.3	80.0	79.8	6.04	6.02	6.00	1.96	1.70	1.86	6	7.00
	11:07		Middle	2.5	22.30	22.30		7.89	7.89		31.90	31.90		79.5	79.2		5.99	5.96		1.88	1.91		8	

Remarks:
Single underline denotes exceedance over Action Level
Double underline denotes exceedance over Limit Level



**Water Monitoring Result at C5e - Sun Hung Kai Centre
Mid-Ebb Tide**

Date	Time	Weather Condition	Sampling Depth		Water Temperature		pH			Salinity		DO Saturation		DO		Turbidity		Suspended Solids						
					°C		-		ppt		%		mg/L		NTU		mg/L							
			m		Value	Average	Value	Average	Value	Average	Value	Average	Value	Average	Value	Average	Value	Average	Value	Average				
28/10/2011	12:10	Fine	Middle	1.0	26.40	26.40	26.43	8.17	8.17	8.18	32.30	32.30	32.25	88.2	87.8	87.6	5.94	5.92	5.90	4.62	3.93	4.29	7	6.00
	12:13		Middle	1.0	26.50	26.40		8.18	8.18		32.20	32.20		87.4	87.0		5.88	5.86		4.35	4.25		5	
1/11/2011	5:38	Fine	Middle	1.5	24.60	24.60	24.65	8.00	8.00	8.00	31.60	31.60	31.60	87.1	86.8	86.7	6.05	6.03	6.02	2.50	2.33	2.39	6	5.00
	5:39		Middle	1.5	24.70	24.70		8.00	8.00		31.60	31.60		86.4	86.4		6.00	6.00		2.36	2.38		4	
3/11/2011	4:50	Cloudy	Middle	1.5	25.00	25.00	25.05	7.65	7.65	7.65	32.30	32.30	32.30	103.9	103.8	103.8	7.12	7.12	7.12	2.83	2.93	2.78	3	3.50
	4:51		Middle	1.5	25.10	25.10		7.65	7.65		32.30	32.30		103.8	103.8		7.12	7.12		2.68	2.68		4	
5/11/2011	21:50	Cloudy	Middle	1.5	26.12	26.12	26.12	7.82	7.82	7.83	31.95	31.89	31.89	103.5	103.5	103.4	6.97	6.97	6.96	4.71	4.26	4.49	5	4.50
	21:51		Middle	1.5	26.12	26.12		7.83	7.83		31.86	31.87		103.2	103.2		6.95	6.95		4.50	4.50		4	
7/11/2011	11:35	Fine	Middle	1.5	26.90	26.90	26.85	7.79	7.79	7.79	31.10	31.10	31.10	64.3	63.7	63.5	4.31	4.25	4.24	2.41	2.67	2.50	3	3.50
	11:37		Middle	1.5	26.80	26.80		7.79	7.79		31.10	31.10		63.1	62.7		4.22	4.18		2.40	2.53		4	
9/11/2011	23:04	Cloudy	Middle	1.5	23.50	23.50	23.50	8.14	8.14	8.14	31.70	31.70	31.70	95.2	95.2	95.2	6.75	6.74	6.74	2.08	2.00	2.02	4	4.00
	23:05		Middle	1.5	23.50	23.50		8.14	8.14		31.70	31.70		95.2	95.2		6.74	6.74		2.09	1.89		4	
12/11/2011	1:39	Fine	Middle	1.5	22.90	22.90	22.90	8.08	8.08	8.08	31.00	31.00	31.00	99.5	99.4	99.3	7.15	7.14	7.14	3.90	3.76	3.62	4	4.00
	1:40		Middle	1.5	22.90	22.90		8.07	8.07		31.00	31.00		99.3	99.1		7.13	7.12		3.33	3.48		4	
14/11/2011	1:05	Cloudy	Middle	1.5	23.90	23.90	23.90	8.01	8.01	8.01	32.60	32.60	32.60	99.8	99.8	99.8	6.96	6.96	6.96	2.73	2.69	2.69	9	8.00
	1:06		Middle	1.5	23.90	23.90		8.01	8.01		32.60	32.60		99.7	99.7		6.95	6.96		2.62	2.71		7	
16/11/2011	1:45	Misty	Middle	1.5	24.45	24.45	24.45	7.81	7.81	7.81	32.54	32.54	32.54	97.1	97.0	96.9	6.73	6.70	6.71	2.93	2.82	2.92	6	5.00
	1:46		Middle	1.5	24.45	24.45		7.81	7.81		32.54	32.54		96.8	96.5		6.70	6.69		2.90	3.01		4	
19/11/2011	4:37	Cloudy	Middle	1.5	24.73	24.73	24.74	7.61	7.61	7.61	31.28	31.28	31.28	94.8	94.6	94.6	6.59	6.57	6.58	1.91	1.85	1.87	3	3.50
	4:38		Middle	1.5	24.74	24.74		7.61	7.61		31.28	31.28		94.5	94.5		6.57	6.57		1.86	1.85		4	
21/11/2011	20:51	Cloudy	Middle	1.5	23.40	23.40	23.40	8.29	8.29	8.29	32.10	32.10	32.10	76.6	76.3	76.3	5.41	5.40	5.39	5.55	6.72	5.94	8	8.50
	20:54		Middle	1.5	23.40	23.40		8.29	8.29		32.10	32.10		76.3	76.1		5.38	5.37		5.59	5.91		9	
23/11/2011	10:25	Cloudy	Middle	1.0	24.10	24.10	24.15	7.94	7.94	7.94	31.30	31.30	31.25	79.0	78.3	78.0	5.63	5.57	5.55	5.20	5.22	5.22	9	10.00
	10:28		Middle	1.0	24.20	24.20		7.93	7.93		31.20	31.20		77.7	77.0		5.53	5.48		5.23	5.21		11	
25/11/2011	11:57	Cloudy	Middle	1.0	23.60	23.60	23.60	7.91	7.91	7.91	31.70	31.70	31.70	86.1	85.8	85.7	5.99	5.95	5.93	4.93	5.59	4.81	9	7.50
	12:00		Middle	1.0	23.60	23.60		7.91	7.91		31.70	31.70		85.5	85.3		5.92	5.87		4.51	4.21		6	

Remarks:
Single underline denotes exceedance over Action Level
Double underline denotes exceedance over Limit Level



**Water Monitoring Result at C5w - Sun Hung Kai Centre
Mid-Ebb Tide**

Date	Time	Weather Condition	Sampling Depth		Water Temperature		pH			Salinity		DO Saturation		DO		Turbidity		Suspended Solids						
					°C		-		ppt		%		mg/L		NTU		mg/L							
			m	Value	Average	Value	Average	Value	Average	Value	Average	Value	Average	Value	Average	Value	Average	Value	Average					
28/10/2011	12:15	Fine	Middle	1.0	26.40	26.40	26.35	8.19	8.19	8.19	32.40	32.40	32.35	90.7	90.2	90.0	6.11	6.10	6.07	4.46	5.33	4.62	8	7.00
	12:18		Middle	1.0	26.30	26.30		8.18	8.18		32.30	32.30		89.8	89.1		6.05	6.02		4.50	4.19		6	
1/11/2011	5:45	Fine	Middle	1.5	24.50	24.50	24.50	8.00	8.00	8.00	31.20	31.20	31.20	92.5	93.2	93.2	6.48	6.50	6.51	2.81	2.57	2.43	4	5.00
	5:46		Middle	1.5	24.50	24.50		8.00	8.00		31.20	31.20		93.3	93.6		6.51	6.53		2.25	2.09		6	
3/11/2011	4:56	Cloudy	Middle	1.5	25.20	25.20	25.20	7.64	7.64	7.65	32.20	32.20	32.20	102.9	102.9	102.8	7.07	7.06	7.06	2.71	2.54	2.60	3	4.00
	4:57		Middle	1.5	25.20	25.20		7.65	7.65		32.20	32.20		102.7	102.6		7.05	7.04		2.53	2.61		5	
5/11/2011	21:57	Cloudy	Middle	1.5	26.03	26.03	26.05	7.81	7.81	7.81	32.26	32.26	32.25	98.5	98.2	97.2	6.59	6.59	6.52	3.21	3.44	3.42	5	6.00
	21:58		Middle	1.5	26.06	26.06		7.81	7.81		32.24	32.24		96.1	96.1		6.45	6.45		3.46	3.57		7	
7/11/2011	11:43	Fine	Middle	1.5	26.70	26.70	26.70	7.78	7.78	7.77	30.40	30.40	30.40	80.5	79.3	78.0	5.43	5.31	5.25	2.22	2.30	2.14	3	3.50
	11:46		Middle	1.5	26.70	26.70		7.76	7.76		30.40	30.40		76.6	75.7		5.17	5.07		2.14	1.91		4	
9/11/2011	23:09	Cloudy	Middle	1.5	23.90	23.90	23.90	8.11	8.11	8.11	31.90	31.90	31.90	85.5	85.5	85.5	6.00	6.01	6.01	1.90	2.27	2.08	4	3.50
	23:10		Middle	1.5	23.90	23.90		8.11	8.11		31.90	31.90		85.5	85.5		6.01	6.01		2.12	2.03		3	
12/11/2011	1:46	Fine	Middle	1.5	22.90	22.90	22.90	8.05	8.05	8.05	31.20	31.20	31.20	98.1	98.0	98.0	7.04	7.03	7.03	3.63	3.78	3.66	5	5.00
	1:47		Middle	1.5	22.90	22.90		8.05	8.05		31.20	31.20		98.0	98.0		7.03	7.03		3.66	3.55		5	
14/11/2011	1:12	Cloudy	Middle	1.5	24.10	24.10	24.10	8.02	8.02	8.02	32.60	32.60	32.60	99.7	99.7	99.7	6.95	6.95	6.95	3.20	3.18	3.23	8	7.50
	1:13		Middle	1.5	24.10	24.10		8.02	8.02		32.60	32.60		99.7	99.7		6.95	6.95		3.32	3.21		7	
16/11/2011	1:51	Misty	Middle	1.5	24.45	24.45	24.46	7.80	7.80	7.81	32.54	32.54	32.54	104.0	104.0	104.1	7.22	7.22	7.22	3.60	3.61	3.58	5	5.50
	1:52		Middle	1.5	24.46	24.46		7.81	7.81		32.54	32.54		104.1	104.1		7.22	7.22		3.56	3.53		6	
19/11/2011	4:43	Cloudy	Middle	1.5	24.73	24.73	24.73	7.63	7.63	7.63	32.14	32.14	32.14	99.5	99.3	99.4	6.88	6.87	6.87	2.45	2.38	2.39	5	4.00
	4:44		Middle	1.5	24.73	24.73		7.63	7.63		32.14	32.14		99.4	99.3		6.87	6.87		2.29	2.44		3	
21/11/2011	21:03	Cloudy	Middle	1.0	23.50	23.50	23.50	7.93	7.93	7.93	31.80	31.80	31.80	78.2	78.2	78.1	5.69	5.68	5.67	4.36	4.71	4.29	15	12.00
	21:06		Middle	1.0	23.50	23.50		7.93	7.93		31.80	31.80		78.1	77.7		5.66	5.65		4.05	4.05		9	
23/11/2011	10:33	Cloudy	Middle	1.0	24.20	24.20	24.15	7.93	7.93	7.93	31.40	31.40	31.45	86.8	86.2	85.8	6.17	6.11	6.09	3.78	3.52	3.69	6	6.50
	10:36		Middle	1.0	24.10	24.10		7.92	7.92		31.50	31.50		85.5	84.8		6.08	6.01		3.94	3.52		7	
25/11/2011	11:53	Cloudy	Middle	1.0	23.50	23.50	23.50	7.88	7.88	7.88	32.10	32.10	32.10	78.3	78.1	77.8	5.70	5.69	5.67	3.22	2.59	2.76	24	18.00
	11:56		Middle	1.0	23.50	23.50		7.88	7.88		32.10	32.10		77.4	77.2		5.65	5.63		2.69	2.54		12	

Remarks:
Single underline denotes exceedance over Action Level
Double underline denotes exceedance over Limit Level



**Water Monitoring Result at WSD 21 - Wan Chai
Mid-Ebb Tide**

Date	Time	Weather Condition	Sampling Depth		Water Temperature		pH			Salinity		DO Saturation		DO		Turbidity		Suspended Solids						
					°C		-		ppt		%		mg/L		NTU		mg/L							
			m	Value	Average	Value	Average	Value	Average	Value	Average	Value	Average	Value	Average	Value	Average	Value	Average					
28/10/2011	12:05	Fine	Middle	1.5	26.20	26.20	26.25	8.20	8.20	8.21	32.40	32.40	32.35	90.5	89.5	89.3	6.08	6.04	6.02	5.69	5.57	5.64	6	6.50
	12:08		Middle	1.5	26.30	26.30		8.21	8.21		32.30	32.30		89.0	88.2		5.99	5.97		5.84	5.47		7	
1/11/2011	5:32	Fine	Middle	1.5	24.20	24.20	24.25	8.02	8.02	8.02	32.70	32.70	32.70	89.7	89.3	89.4	6.23	6.20	6.21	3.17	2.68	2.84	8	7.00
	5:33		Middle	1.5	24.30	24.30		8.02	8.02		32.70	32.70		89.3	89.3		6.20	6.20		2.81	2.68		6	
3/11/2011	4:30	Cloudy	Middle	1.5	25.20	25.20	25.25	7.67	7.66	7.66	32.80	32.80	32.80	98.2	98.2	98.2	6.70	6.70	6.70	3.71	3.19	3.46	6	6.00
	4:31		Middle	1.5	25.30	25.30		7.66	7.66		32.80	32.80		98.2	98.2		6.70	6.70		3.52	3.40		6	
5/11/2011	21:23	Cloudy	Middle	1.5	26.31	26.31	26.31	7.81	7.81	7.82	32.45	32.46	32.45	107.3	107.3	107.3	7.21	7.21	7.21	4.31	4.38	4.30	5	5.50
	21:24		Middle	1.5	26.31	26.31		7.82	7.82		32.45	32.45		107.2	107.2		7.20	7.20		4.32	4.19		6	
7/11/2011	11:25	Fine	Middle	1.5	26.10	26.10	26.15	7.82	7.82	7.82	32.20	32.20	32.20	83.5	81.9	81.5	5.64	5.50	5.49	3.54	3.68	3.38	4	4.50
	11:27		Middle	1.5	26.20	26.20		7.81	7.81		32.20	32.20		80.6	80.0		5.44	5.38		3.12	3.16		5	
9/11/2011	22:58	Cloudy	Middle	1.5	23.20	23.20	23.25	8.15	8.15	8.15	32.00	32.00	32.00	91.5	91.5	91.5	6.50	6.50	6.50	1.88	1.85	1.86	4	4.00
	22:59		Middle	1.5	23.30	23.30		8.15	8.15		32.00	32.00		91.4	91.4		6.49	6.49		1.74	1.97		4	
12/11/2011	1:30	Fine	Middle	1.5	23.20	23.20	23.20	7.97	7.97	7.97	32.50	32.50	32.50	87.0	87.0	86.6	6.17	6.16	6.14	2.65	2.70	2.59	4	4.00
	1:31		Middle	1.5	23.20	23.20		7.97	7.97		32.50	32.50		86.3	86.2		6.12	6.11		2.69	2.32		4	
14/11/2011	0:55	Cloudy	Middle	1.5	24.20	24.20	24.20	8.03	8.03	8.03	32.60	32.60	32.60	101.2	101.1	101.1	7.05	7.04	7.04	2.65	2.83	2.72	9	8.50
	0:56		Middle	1.5	24.20	24.20		8.03	8.03		32.60	32.60		101.1	101.1		7.04	7.04		2.71	2.68		8	
16/11/2011	1:36	Misty	Middle	1.5	24.27	24.27	24.27	7.80	7.80	7.80	32.55	32.55	32.55	100.5	100.6	100.6	6.99	6.99	6.99	3.87	4.00	3.65	6	6.00
	1:37		Middle	1.5	24.27	24.27		7.80	7.80		32.55	32.55		100.6	100.6		6.99	6.99		3.30	3.42		6	
19/11/2011	4:27	Cloudy	Middle	1.5	24.82	24.82	24.82	7.63	7.63	7.63	31.88	31.88	31.88	101.4	101.4	101.5	7.01	7.01	7.01	2.15	2.01	1.99	3	4.00
	4:28		Middle	1.5	24.82	24.82		7.63	7.63		31.87	31.87		101.5	101.5		7.01	7.01		1.93	1.85		5	
21/11/2011	20:39	Cloudy	Middle	1.0	23.30	23.30	23.30	7.96	7.96	7.96	32.10	32.10	32.10	87.3	87.1	87.0	6.34	6.33	6.32	4.51	4.11	4.21	8	7.50
	20:42		Middle	1.0	23.30	23.30		7.96	7.96		32.10	32.10		86.8	86.7		6.31	6.30		4.08	4.14		7	
23/11/2011	10:15	Cloudy	Middle	1.5	23.60	23.60	23.55	7.94	7.94	7.95	32.20	32.20	32.15	86.5	84.5	84.4	6.15	5.99	5.91	8.24	8.71	<u>8.26</u>	10	10.00
	10:18		Middle	1.5	23.50	23.50		7.95	7.95		32.10	32.10		83.4	83.0		5.79	5.70		8.25	7.83		10	
25/11/2011	11:30	Cloudy	Middle	1.0	23.00	23.00	23.00	7.92	7.92	7.92	32.10	32.10	32.10	86.1	85.7	85.7	6.10	6.07	6.06	2.73	3.01	2.79	5	4.50
	11:33		Middle	1.0	23.00	23.00		7.92	7.92		32.10	32.10		85.5	85.3		6.05	6.03		2.61	2.81		4	

Remarks:
Single underline denotes exceedance over Action Level
Double underline denotes exceedance over Limit Level



**Water Monitoring Result at WSD19 - Sheung Wan
Mid-Ebb Tide**

Date	Time	Weather Condition	Sampling Depth		Water Temperature		pH			Salinity		DO Saturation		DO		Turbidity		Suspended Solids						
					°C		-		ppt		%		mg/L		NTU		mg/L							
			m	Value	Average	Value	Average	Value	Average	Value	Average	Value	Average	Value	Average	Value	Average	Value	Average					
28/10/2011	11:58	Fine	Middle	1.5	26.30	26.30	26.30	7.96	7.96	7.97	33.15	33.15	33.15	82.4	80.8	81.8	5.52	5.41	5.48	9.98	10.00	<u>9.64</u>	13	<u>14.00</u>
	12:00		Middle	1.5	26.30	26.30		7.97	7.97		33.15	33.15		82.9	80.9		5.56	5.42		9.72	8.85		15	
1/11/2011	5:19	Fine	Middle	1.5	24.78	24.78	24.78	7.93	7.93	7.94	32.53	32.53	32.53	92.1	92.0	91.7	6.35	6.33	6.32	5.13	4.65	4.73	7	7.00
	5:20		Middle	1.5	24.77	24.77		7.94	7.94		32.53	32.53		91.3	91.3		6.29	6.29		4.66	4.47		7	
3/11/2011	4:50	Cloudy	Middle	1.5	25.43	25.43	25.45	7.52	7.52	7.52	32.49	32.49	32.48	97.5	97.4	97.4	6.65	6.64	6.64	3.86	3.73	3.68	5	6.50
	4:51		Middle	1.5	25.46	25.46		7.52	7.52		32.47	32.47		97.4	97.4		6.64	6.64		3.66	3.46		8	
5/11/2011	0:00	Cloudy	Middle	1.5	25.79	25.79	25.82	7.87	7.87	7.87	32.62	32.62	32.62	113.6	113.6	113.6	7.69	7.69	7.69	5.02	4.95	4.77	7	8.00
	0:01		Middle	1.5	25.85	25.85		7.87	7.87		32.62	32.62		113.6	113.6		7.69	7.69		4.40	4.70		9	
7/11/2011	8:30	Fine	Middle	1.5	25.90	25.90	25.90	7.82	7.82	7.82	33.10	33.10	33.10	72.1	71.3	71.9	4.86	4.80	4.85	5.29	5.23	5.08	8	7.50
	8:32		Middle	1.5	25.90	25.90		7.82	7.82		33.10	33.10		72.7	71.6		4.90	4.82		5.17	4.63		7	
9/11/2011	0:33	Cloudy	Middle	1.5	23.70	23.70	23.70	8.31	8.31	8.31	32.41	32.41	32.42	110.4	110.4	110.4	7.77	7.77	7.77	4.38	4.55	4.47	8	8.00
	0:34		Middle	1.5	23.70	23.70		8.31	8.31		32.43	32.43		110.3	110.3		7.77	7.77		4.63	4.30		8	
12/11/2011	23:39	Fine	Middle	1.5	22.43	22.43	22.42	8.03	8.03	8.03	32.85	32.85	32.85	98.1	98.1	98.1	7.04	7.03	7.03	4.24	3.68	3.82	4	3.50
	23:40		Middle	1.5	22.41	22.41		8.02	8.02		32.85	32.85		98.0	98.0		7.03	7.03		3.62	3.73		3	
14/11/2011	0:27	Cloudy	Middle	1.5	24.33	24.33	24.33	7.81	7.81	7.81	32.66	32.66	32.66	91.6	91.6	91.6	6.36	6.35	6.35	3.57	4.00	3.70	6	6.50
	0:28		Middle	1.5	24.33	24.33		7.81	7.81		32.66	32.66		91.5	91.5		6.35	6.35		3.61	3.60		7	
16/11/2011	1:09	Misty	Middle	1.5	24.32	24.32	24.32	7.81	7.81	7.81	32.58	32.58	32.58	92.4	92.3	92.2	6.42	6.41	6.41	4.01	4.38	4.13	8	8.50
	1:10		Middle	1.5	24.32	24.32		7.81	7.81		32.58	32.58		92.1	92.1		6.40	6.40		3.91	4.20		9	
19/11/2011	3:57	Cloudy	Middle	1.5	24.75	24.75	24.81	7.71	7.71	7.71	32.31	32.31	32.31	103.0	103.1	103.1	7.10	7.11	7.11	3.32	2.98	3.04	6	5.00
	3:58		Middle	1.5	24.86	24.86		7.71	7.71		32.31	32.31		103.1	103.1		7.11	7.11		2.99	2.85		4	
21/11/2011	22:03	Cloudy	Middle	1.5	23.21	23.21	23.21	7.91	7.91	7.92	32.44	32.44	32.44	94.1	94.2	94.2	6.67	6.68	6.68	5.55	5.22	5.28	9	9.00
	22:04		Middle	1.5	23.21	23.21		7.92	7.92		32.44	32.44		94.2	94.3		6.68	6.69		5.23	5.11		9	
23/11/2011	11:58	Cloudy	Middle	1.5	23.10	23.10	23.05	7.95	7.95	7.95	32.97	32.97	32.97	78.3	77.4	77.7	5.56	5.50	5.52	6.78	7.16	7.15	10	9.00
	12:00		Middle	1.5	23.00	23.00		7.95	7.95		32.97	32.97		78.8	76.1		5.60	5.41		7.43	7.21		8	
25/11/2011	11:05	Cloudy	Middle	2.0	21.80	21.80	21.80	7.90	7.90	7.90	32.92	32.92	32.93	71.0	70.3	71.0	5.15	5.10	5.15	6.36	7.00	6.35	9	8.50
	11:08		Middle	2.0	21.80	21.80		7.90	7.90		32.93	32.93		72.4	70.2		5.26	5.10		6.44	5.60		8	

Remarks:
Single underline denotes exceedance over Action Level
Double underline denotes exceedance over Limit Level



**Water Monitoring Result at WSD20 - Kennedy Town
Mid-Ebb Tide**

Date	Time	Weather Condition	Sampling Depth		Water Temperature		pH			Salinity		DO Saturation		DO		Turbidity		Suspended Solids						
					°C		-		ppt		%		mg/L		NTU		mg/L							
			m	Value	Average	Value	Average	Value	Average	Value	Average	Value	Average	Value	Average	Value	Average	Value	Average					
28/10/2011	11:42	Fine	Middle	1.5	25.90	25.90	25.90	8.08	8.08	8.08	32.97	32.97	32.98	88.4	87.5	88.4	5.97	5.91	5.97	8.30	7.97	<u>8.08</u>	12	11.50
	11:44		Middle	1.5	25.90	25.90		8.08	8.08		32.98	32.98		89.9	87.6		6.07	5.91		8.02	8.03		11	
1/11/2011	4:55	Fine	Middle	1.5	24.97	24.97	24.97	8.00	8.00	8.00	32.88	32.88	32.88	98.8	99.0	98.9	6.78	6.79	6.79	4.04	3.67	3.78	7	6.00
	4:56		Middle	1.5	24.97	24.97		8.00	8.00		32.87	32.87		98.9	98.9		6.79	6.79		3.71	3.70		5	
3/11/2011	4:18	Cloudy	Middle	1.5	25.58	25.58	25.59	7.70	7.70	7.70	32.70	32.70	32.70	108.5	108.2	108.2	7.37	7.35	7.35	4.07	3.98	3.84	6	6.00
	4:19		Middle	1.5	25.60	25.60		7.70	7.70		32.70	32.70		108.0	108.0		7.34	7.33		3.73	3.56		6	
5/11/2011	23:37	Cloudy	Middle	1.5	25.73	25.73	25.74	7.83	7.83	7.83	32.54	32.54	32.54	113.0	113.0	113.0	7.66	7.66	7.66	2.72	3.09	2.80	4	4.00
	23:38		Middle	1.5	25.75	25.75		7.83	7.83		32.54	32.54		112.9	112.9		7.66	7.66		2.91	2.48		4	
7/11/2011	8:11	Fine	Middle	1.5	25.70	25.70	25.75	7.91	7.91	7.91	33.19	33.19	33.19	78.2	77.2	77.9	5.28	5.21	5.26	3.24	3.26	3.32	4	4.50
	8:12		Middle	1.5	25.80	25.80		7.91	7.91		33.18	33.18		78.9	77.4		5.32	5.22		3.49	3.29		5	
9/11/2011	0:10	Cloudy	Middle	1.5	23.97	23.97	23.95	8.27	8.27	8.28	32.39	32.39	32.39	96.4	96.4	97.1	6.74	6.74	6.79	3.49	3.61	3.55	6	5.00
	0:11		Middle	1.5	23.92	23.92		8.28	8.28		32.39	32.39		97.8	97.8		6.84	6.84		3.76	3.33		4	
12/11/2011	23:19	Fine	Middle	1.5	21.70	21.70	21.70	8.08	8.08	8.08	32.98	32.98	32.95	93.4	93.2	93.2	6.77	6.76	6.76	2.89	2.84	2.86	6	5.00
	23:20		Middle	1.5	21.70	21.70		8.08	8.08		32.92	32.92		93.1	93.0		6.75	6.74		2.76	2.96		4	
14/11/2011	0:10	Cloudy	Middle	1.5	24.35	24.35	24.37	7.93	7.93	7.93	32.88	32.88	32.87	104.1	104.0	103.9	7.22	7.21	7.20	5.03	5.36	5.23	8	9.50
	0:11		Middle	1.5	24.38	24.38		7.92	7.92		32.86	32.86		103.8	103.7		7.19	7.18		5.45	5.09		11	
16/11/2011	0:52	Misty	Middle	1.5	24.35	24.35	24.35	7.87	7.87	7.87	32.79	32.79	32.79	106.0	106.0	105.9	7.35	7.35	7.35	5.18	5.53	5.19	9	9.00
	0:53		Middle	1.5	24.34	24.34		7.87	7.87		32.79	32.79		105.8	105.8		7.34	7.34		5.04	4.99		9	
19/11/2011	3:40	Cloudy	Middle	1.5	24.70	24.70	24.73	7.76	7.76	7.76	32.58	32.57	32.57	108.3	108.0	108.1	7.47	7.45	7.45	2.95	2.57	2.70	8	7.00
	3:41		Middle	1.5	24.76	24.76		7.76	7.76		32.56	32.56		108.0	108.0		7.45	7.44		2.66	2.60		6	
21/11/2011	21:42	Cloudy	Middle	1.5	23.45	23.45	23.44	7.96	7.96	7.96	32.43	32.43	32.44	96.2	96.2	96.2	6.80	6.80	6.80	5.74	6.24	6.13	11	12.00
	21:43		Middle	1.5	23.42	23.43		7.96	7.96		32.44	32.44		96.2	96.2		6.80	6.80		6.43	6.11		13	
23/11/2011	11:33	Cloudy	Middle	1.5	23.40	23.40	23.35	8.00	8.00	8.00	33.11	33.11	33.11	83.8	81.1	82.8	5.91	5.72	5.84	6.35	7.54	7.02	11	12.00
	11:35		Middle	1.5	23.30	23.30		8.00	8.00		33.11	33.11		84.0	82.4		5.93	5.81		7.05	7.13		13	
25/11/2011	10:42	Cloudy	Middle	1.5	23.20	23.20	23.20	7.75	7.75	7.77	33.20	33.20	33.20	84.1	82.6	83.0	5.94	5.83	5.87	6.90	6.99	6.96	15	<u>16.00</u>
	10:44		Middle	1.5	23.20	23.20		7.79	7.79		33.20	33.20		83.7	81.7		5.92	5.77		6.91	7.02		17	

Remarks:
Single underline denotes exceedance over Action Level
Double underline denotes exceedance over Limit Level



**Water Monitoring Result at WSD7 - Kowloon South
Mid-Ebb Tide**

Date	Time	Weather Condition	Sampling Depth		Water Temperature		pH			Salinity		DO Saturation		DO		Turbidity		Suspended Solids						
					°C		-		ppt		%		mg/L		NTU		mg/L							
			m	Value	Average	Value	Average	Value	Average	Value	Average	Value	Average	Value	Average	Value	Average	Value	Average					
28/10/2011	12:21	Fine	Middle	1.5	25.60	25.60	25.70	7.97	7.97	7.97	33.26	33.26	33.25	81.7	79.9	81.1	5.52	5.39	5.48	4.46	4.05	4.04	5	5.00
	12:23		Middle	1.5	25.80	25.80		7.97	7.97		33.24	33.24		82.3	80.5		5.56	5.44		4.07	3.58		5	
1/11/2011	2:00	Fine	Middle	1.5	25.08	25.08	25.08	7.88	7.88	7.88	32.45	32.45	32.45	101.0	101.0	101.0	6.93	6.93	6.93	4.25	3.89	4.12	6	7.00
	2:01		Middle	1.5	25.08	25.08		7.88	7.88		32.45	32.45		101.0	101.0		6.93	6.93		4.01	4.31		8	
3/11/2011	3:45	Cloudy	Middle	1.5	25.59	25.59	25.60	7.62	7.62	7.62	32.66	32.66	32.66	111.9	111.9	112.0	7.60	7.60	7.61	3.44	3.17	3.31	5	5.00
	3:46		Middle	1.5	25.60	25.60		7.62	7.62		32.66	32.66		112.1	112.1		7.61	7.61		3.41	3.20		5	
5/11/2011	20:48	Cloudy	Middle	1.5	26.35	26.35	26.35	7.88	7.88	7.88	32.41	32.41	32.44	110.6	110.6	110.7	7.44	7.44	7.44	4.66	4.59	4.55	4	5.00
	20:49		Middle	1.5	26.35	26.35		7.88	7.88		32.45	32.47		110.7	110.7		7.43	7.44		4.50	4.44		6	
7/11/2011	7:44	Fine	Middle	1.5	26.10	26.10	26.15	7.79	7.79	7.79	33.14	33.14	33.15	77.5	75.7	76.7	5.20	5.07	5.14	5.20	5.19	5.11	6	5.00
	7:46		Middle	1.5	26.20	26.20		7.79	7.79		33.15	33.15		77.3	76.1		5.18	5.10		5.12	4.94		4	
9/11/2011	22:25	Cloudy	Middle	1.5	22.69	22.69	22.69	8.17	8.17	8.18	32.55	32.55	32.55	109.2	109.2	109.2	7.81	7.81	7.81	3.79	3.52	3.64	5	7.00
	22:26		Middle	1.5	22.69	22.69		8.18	8.18		32.55	32.55		109.1	109.1		7.80	7.80		3.69	3.55		9	
12/11/2011	22:38	Fine	Middle	1.5	22.27	22.27	22.27	8.06	8.06	8.06	32.83	32.83	32.83	98.7	98.7	98.8	7.10	7.10	7.11	2.71	3.25	2.72	5	4.50
	22:39		Middle	1.5	22.27	22.27		8.06	8.06		32.82	32.82		98.9	98.9		7.11	7.11		2.54	2.39		4	
14/11/2011	22:31	Cloudy	Middle	1.5	24.19	24.19	24.19	7.89	7.89	7.89	32.62	32.62	32.62	109.7	109.7	109.7	7.64	7.64	7.64	4.20	4.44	4.55	6	6.00
	22:32		Middle	1.5	24.19	24.19		7.89	7.89		32.62	32.62		109.7	109.6		7.63	7.63		4.71	4.83		6	
16/11/2011	0:05	Misty	Middle	1.5	24.22	24.22	24.23	7.81	7.81	7.81	32.71	32.71	32.71	109.6	109.6	109.6	7.61	7.61	7.61	3.88	3.57	3.77	7	7.00
	0:06		Middle	1.5	24.23	24.23		7.81	7.81		32.71	32.71		109.6	109.6		7.60	7.60		3.72	3.91		7	
19/11/2011	3:05	Cloudy	Middle	1.5	24.93	24.93	24.94	7.82	7.82	7.82	32.47	32.47	32.47	105.7	105.7	105.8	7.27	7.27	7.28	4.17	4.16	4.11	7	7.50
	3:06		Middle	1.5	24.94	24.94		7.81	7.81		32.47	32.47		105.8	105.9		7.28	7.28		3.97	4.12		8	
21/11/2011	21:00	Cloudy	Middle	1.5	23.54	23.54	23.54	8.01	8.01	8.01	32.35	32.35	32.36	92.5	92.5	92.6	6.52	6.52	6.53	4.42	3.95	4.08	8	8.00
	21:01		Middle	1.5	23.54	23.54		8.01	8.01		32.36	32.36		92.6	92.7		6.53	6.54		4.21	3.73		8	
23/11/2011	8:11	Cloudy	Middle	1.5	23.30	23.30	23.30	7.83	7.83	7.83	32.97	32.97	32.98	83.4	81.9	82.8	5.88	5.78	5.85	5.03	5.41	5.12	10	9.00
	8:13		Middle	1.5	23.30	23.30		7.83	7.83		32.98	32.98		83.7	82.3		5.91	5.81		4.70	5.34		8	
25/11/2011	13:20	Cloudy	Middle	1.5	22.95	22.95	22.94	7.81	7.81	7.81	32.39	32.39	32.39	98.9	98.9	98.9	7.06	7.06	7.06	5.13	5.98	5.40	10	9.00
	13:21		Middle	1.5	22.92	22.92		7.81	7.81		32.39	32.39		99.0	98.9		7.06	7.05		5.05	5.43		8	

Remarks:
Single underline denotes exceedance over Action Level
Double underline denotes exceedance over Limit Level

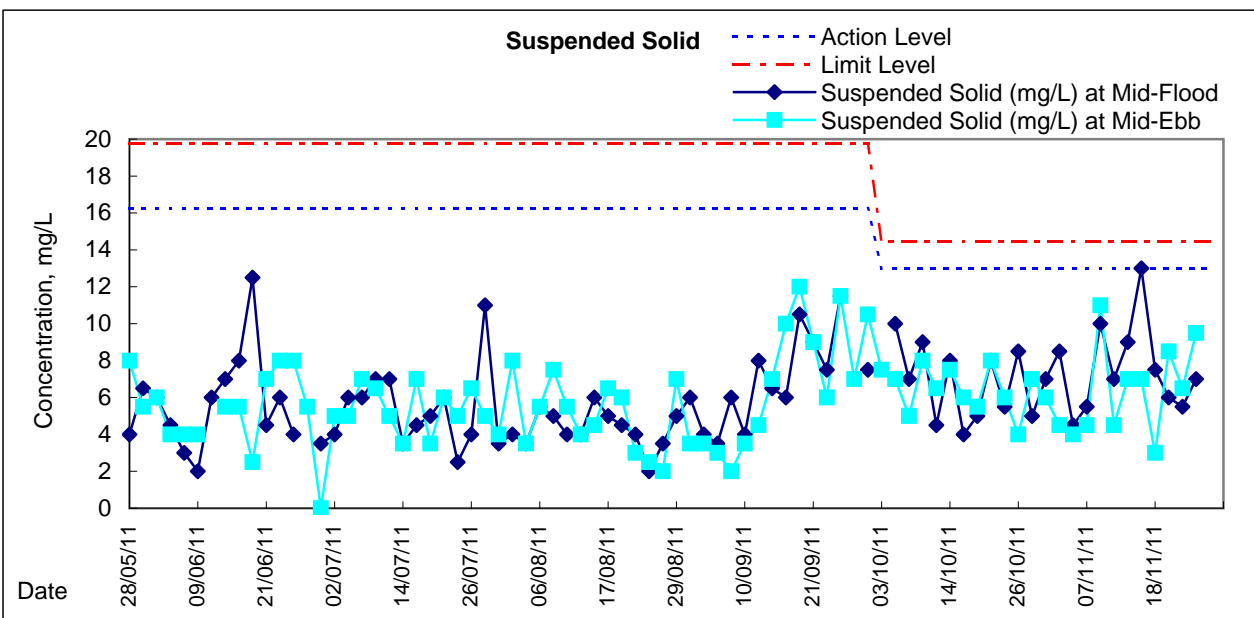
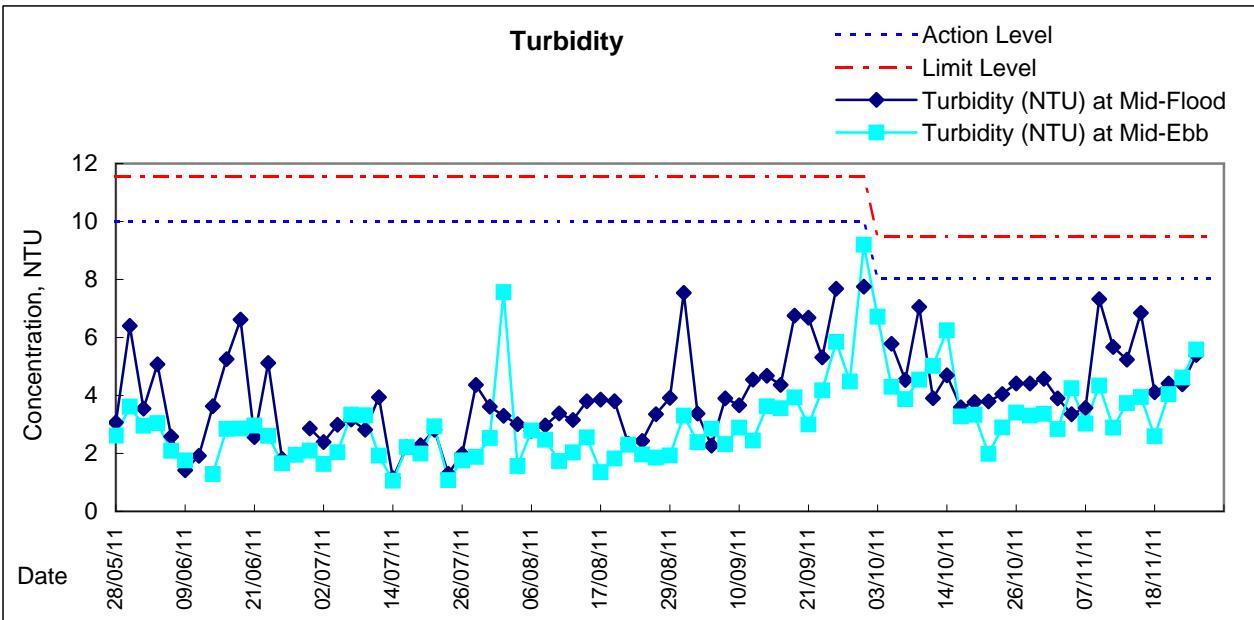
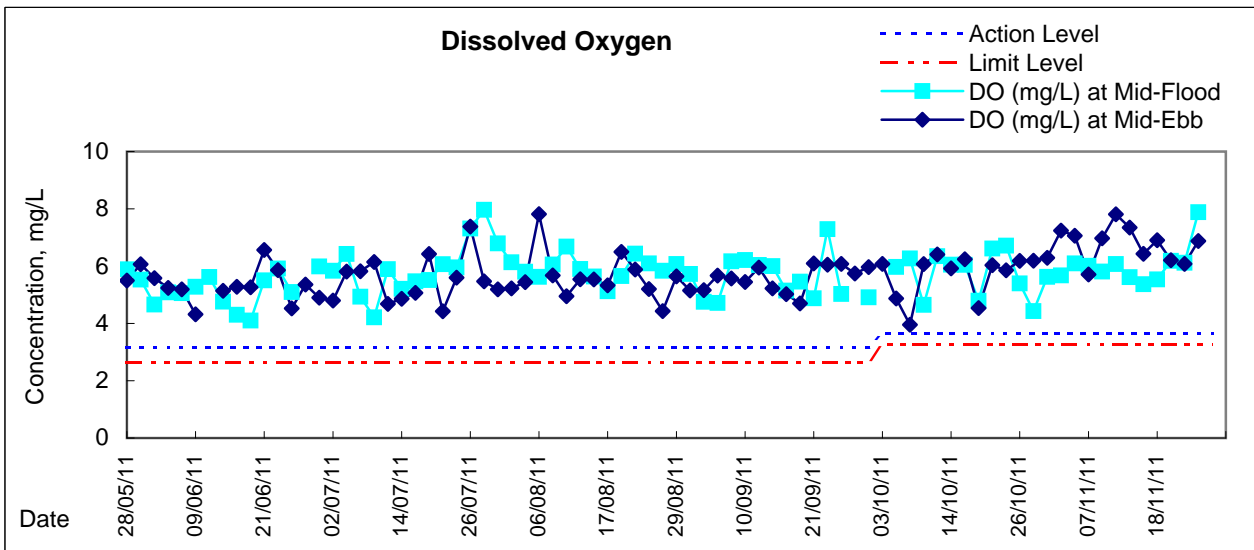

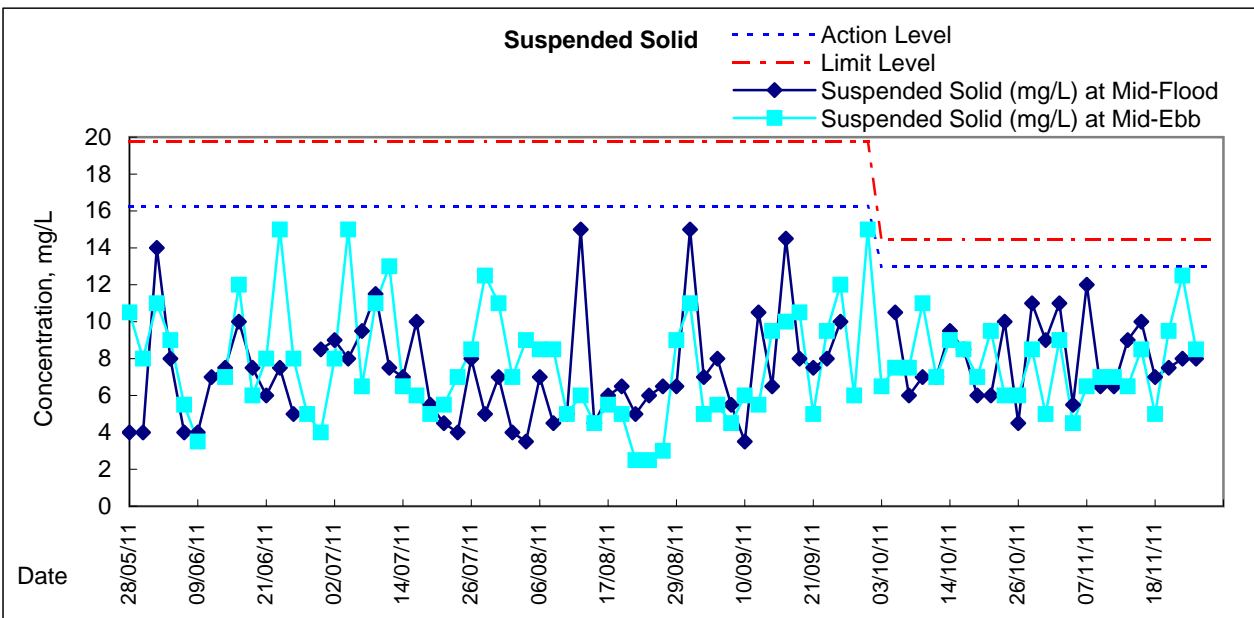
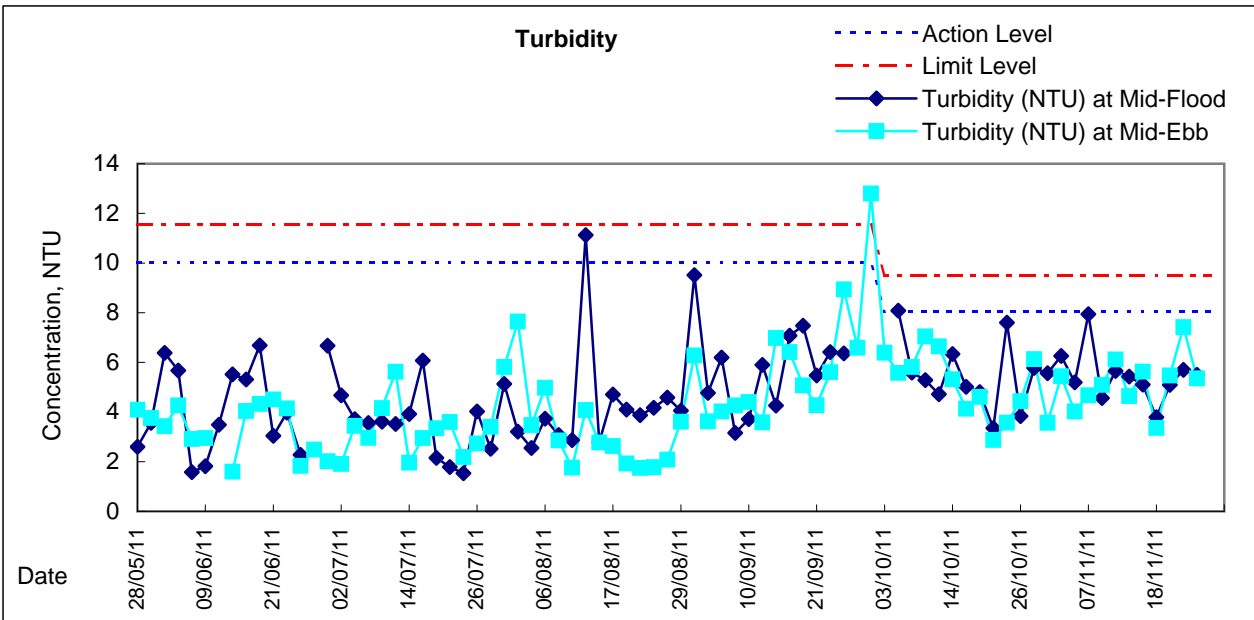
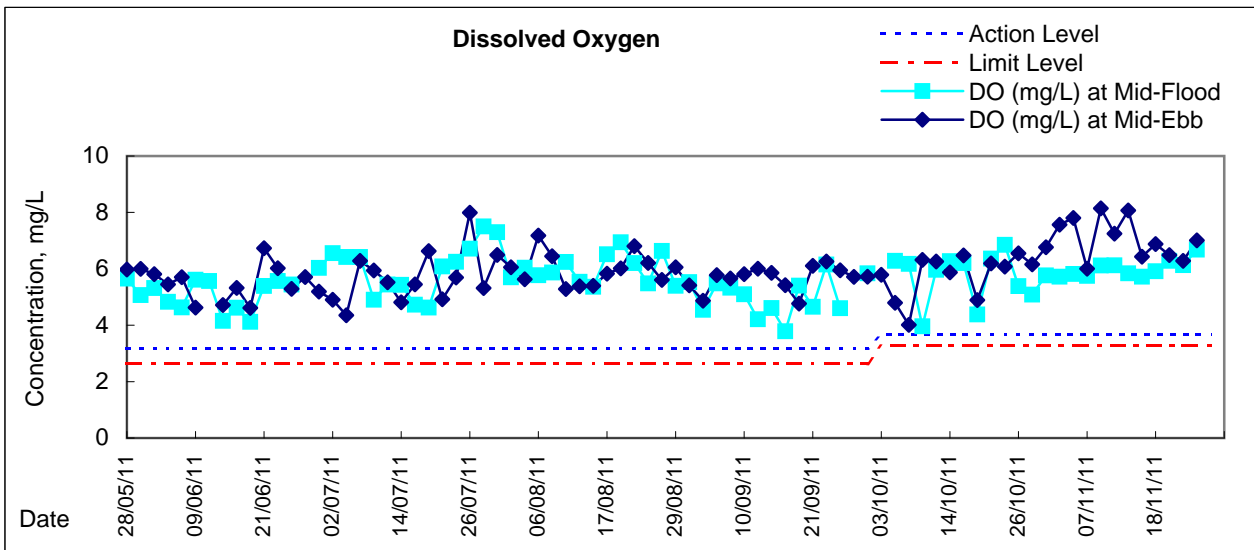

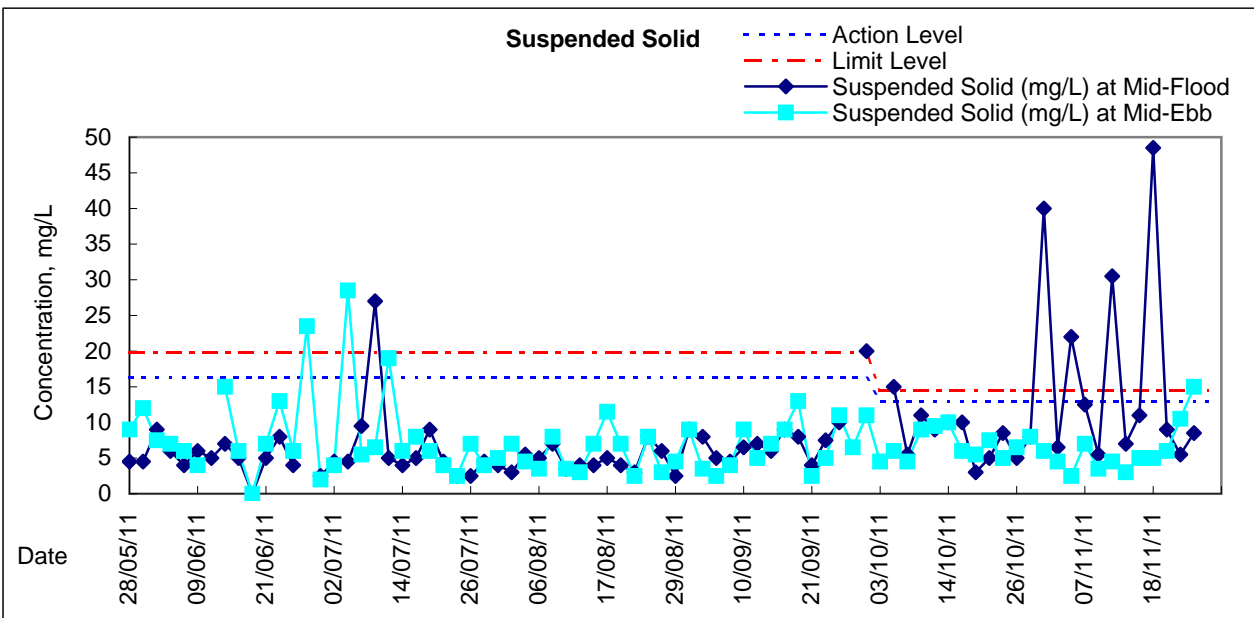
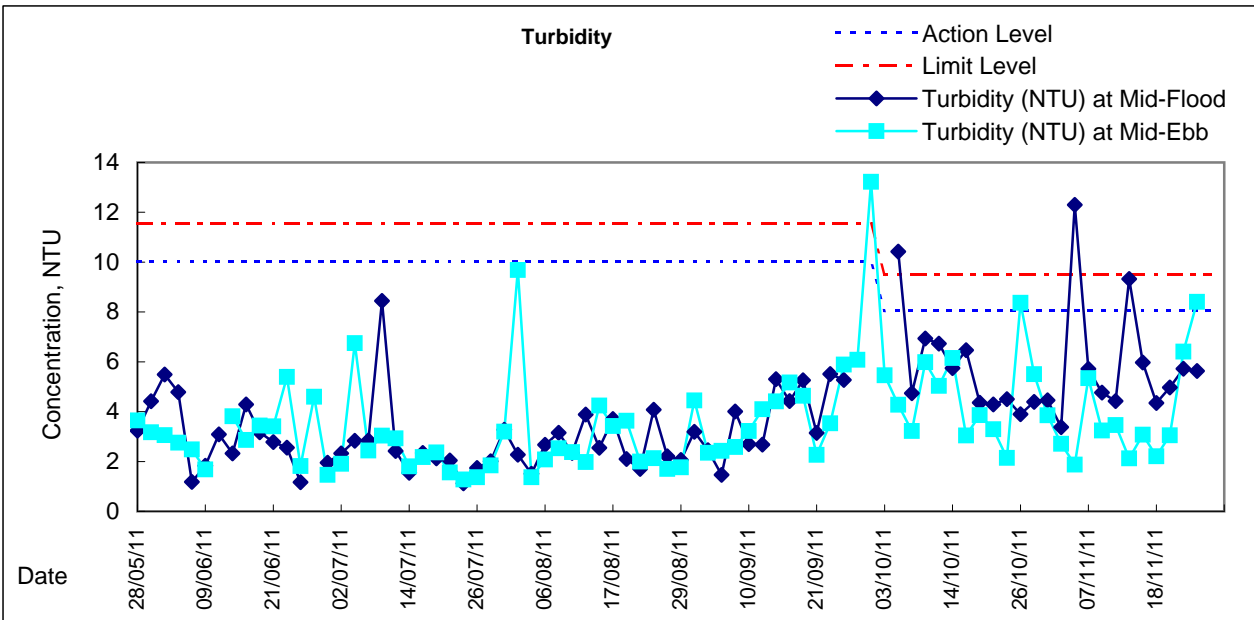
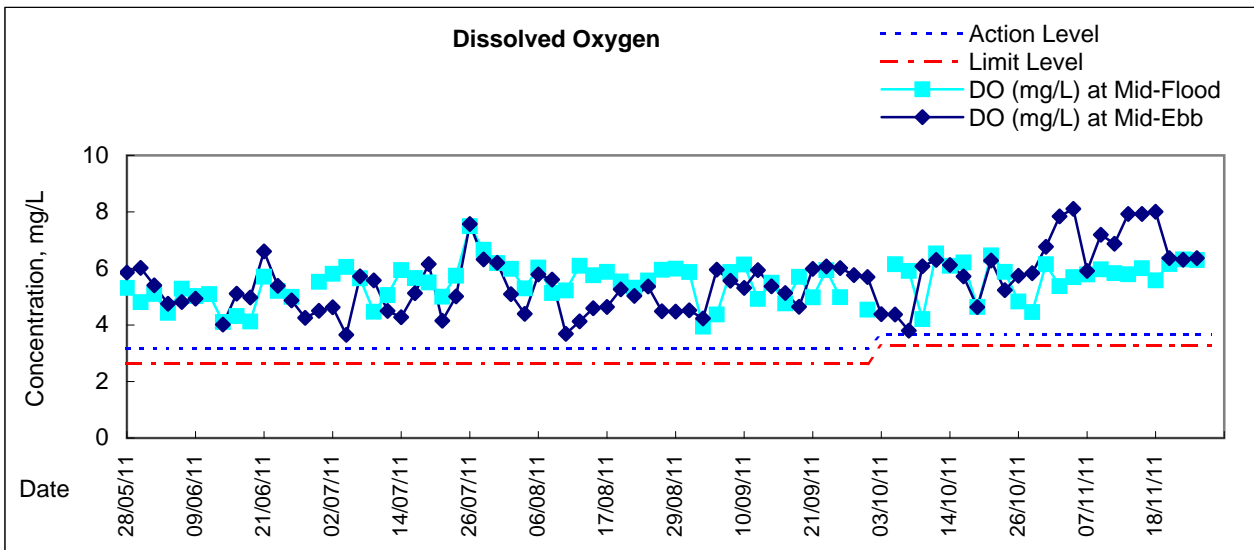

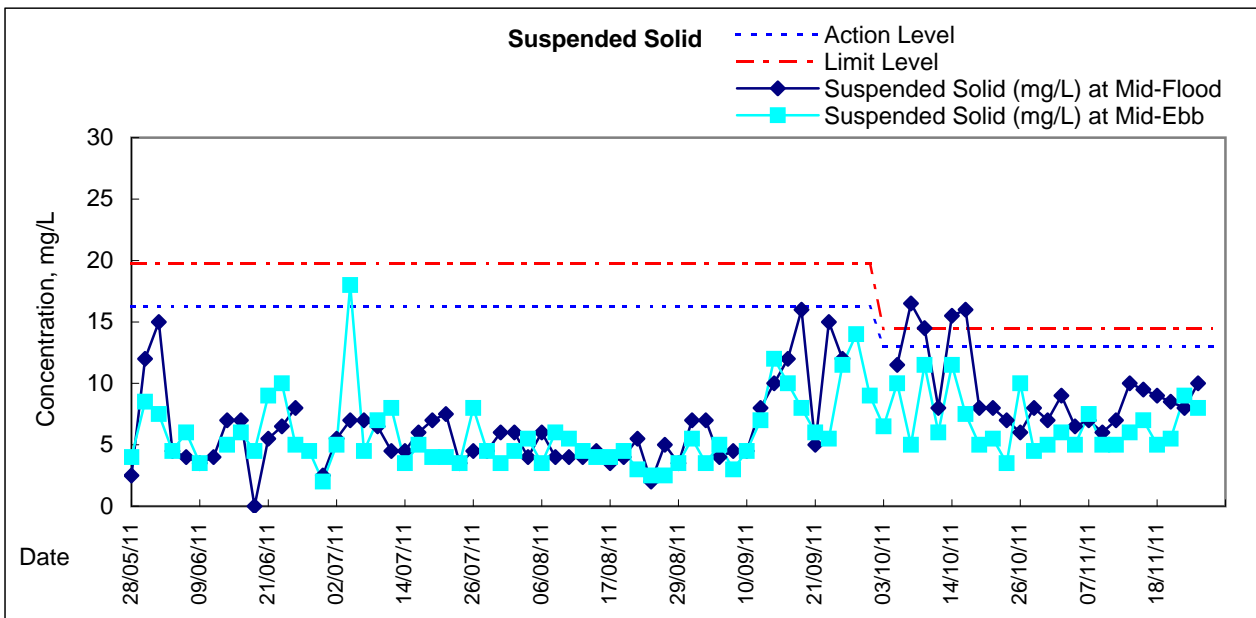
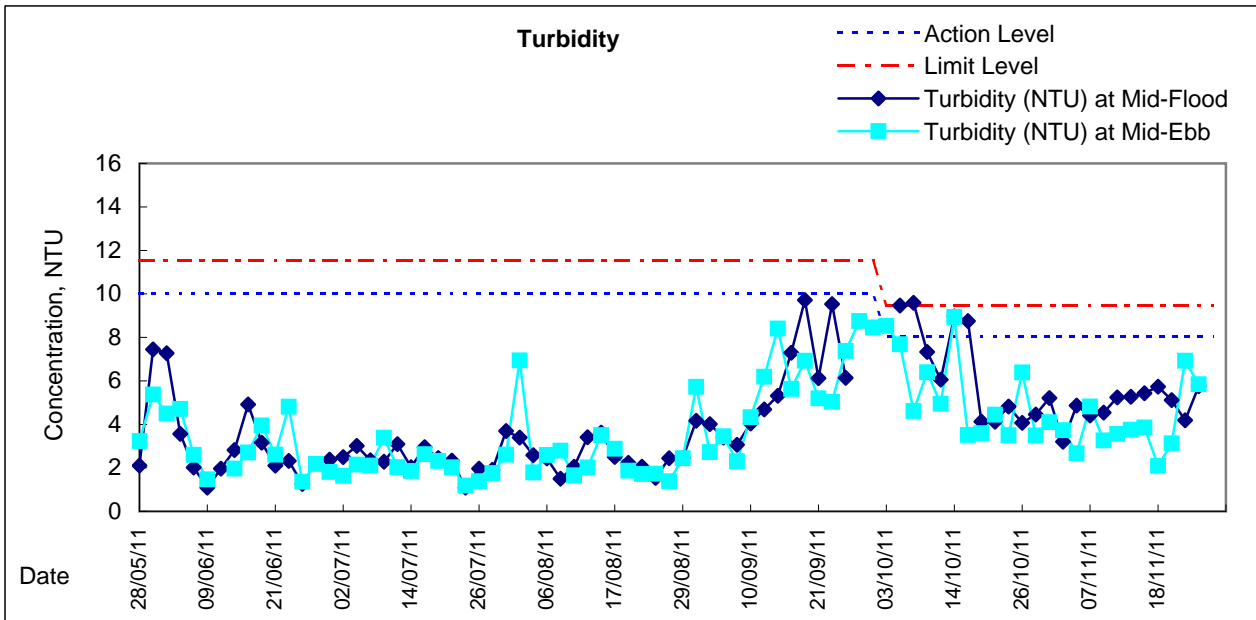
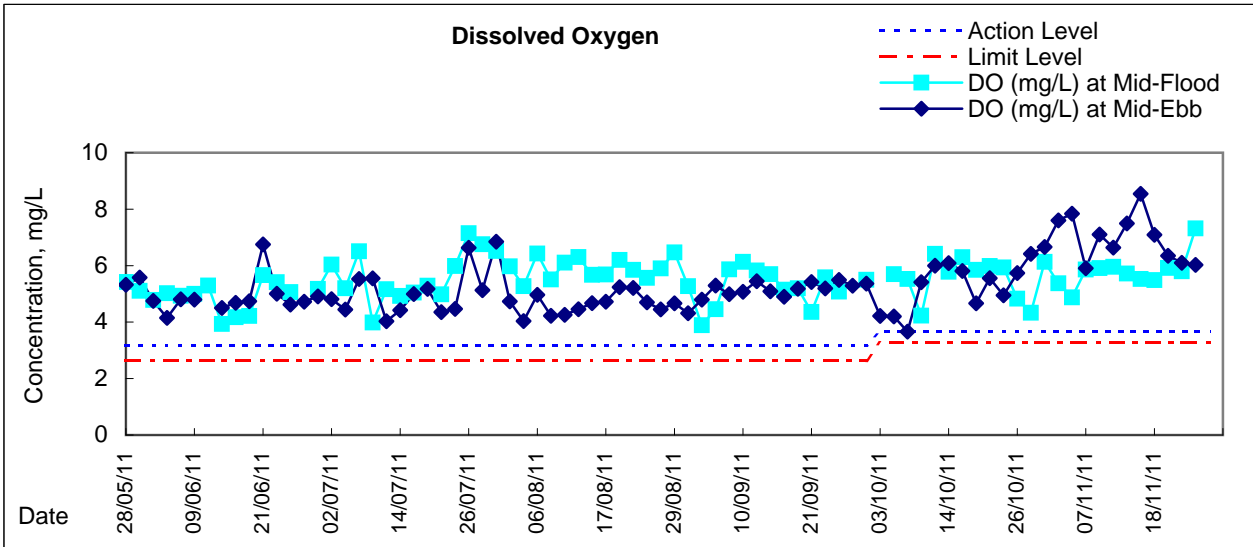

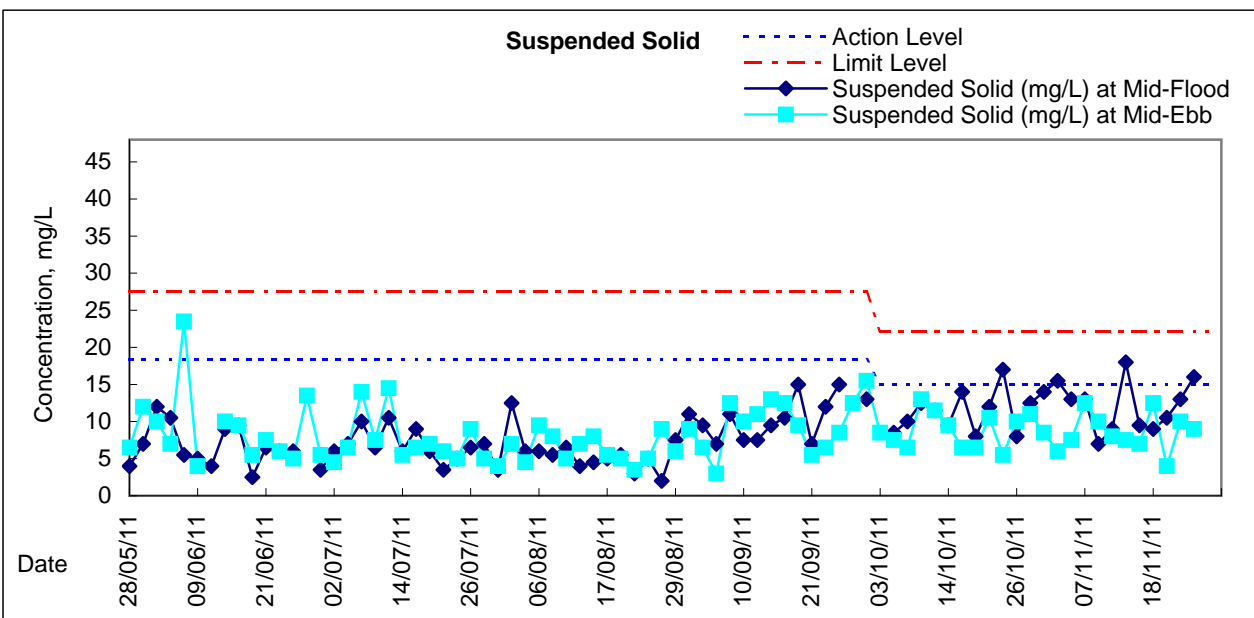
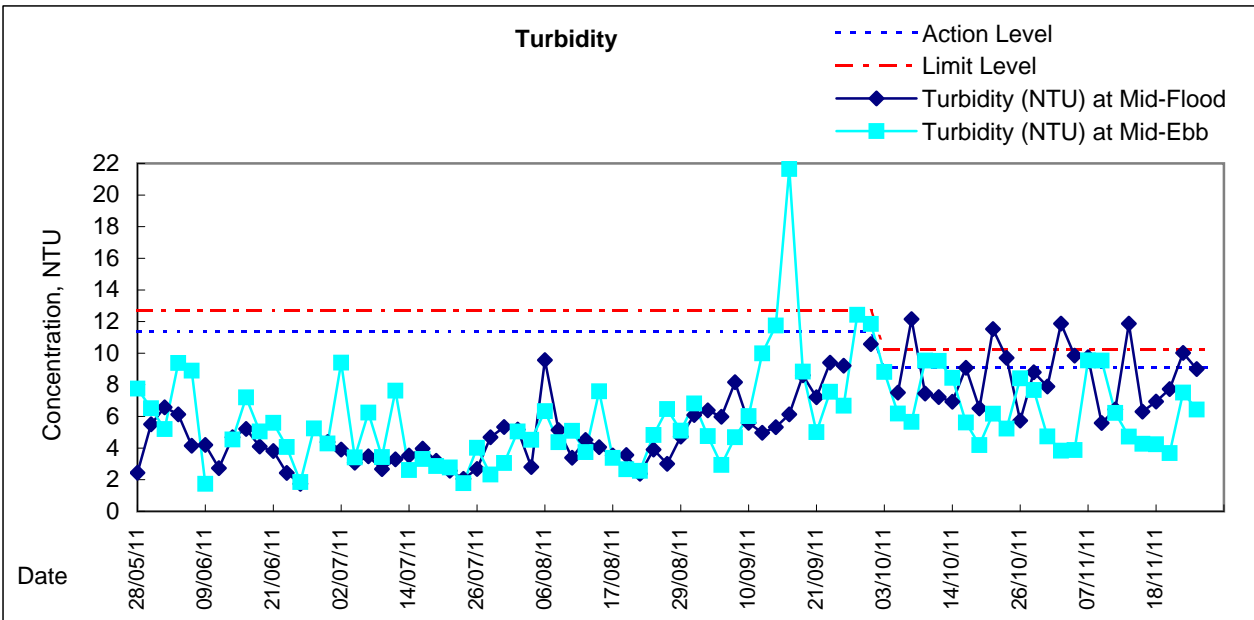
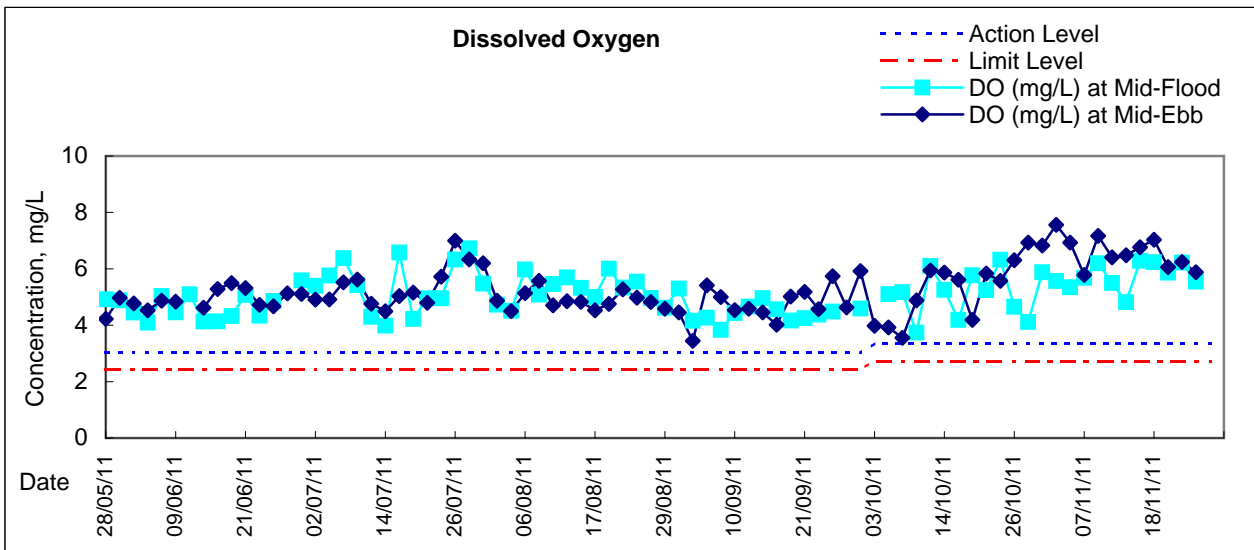



Graphic Presentation of Water Quality Result of C9 - Provident Centre

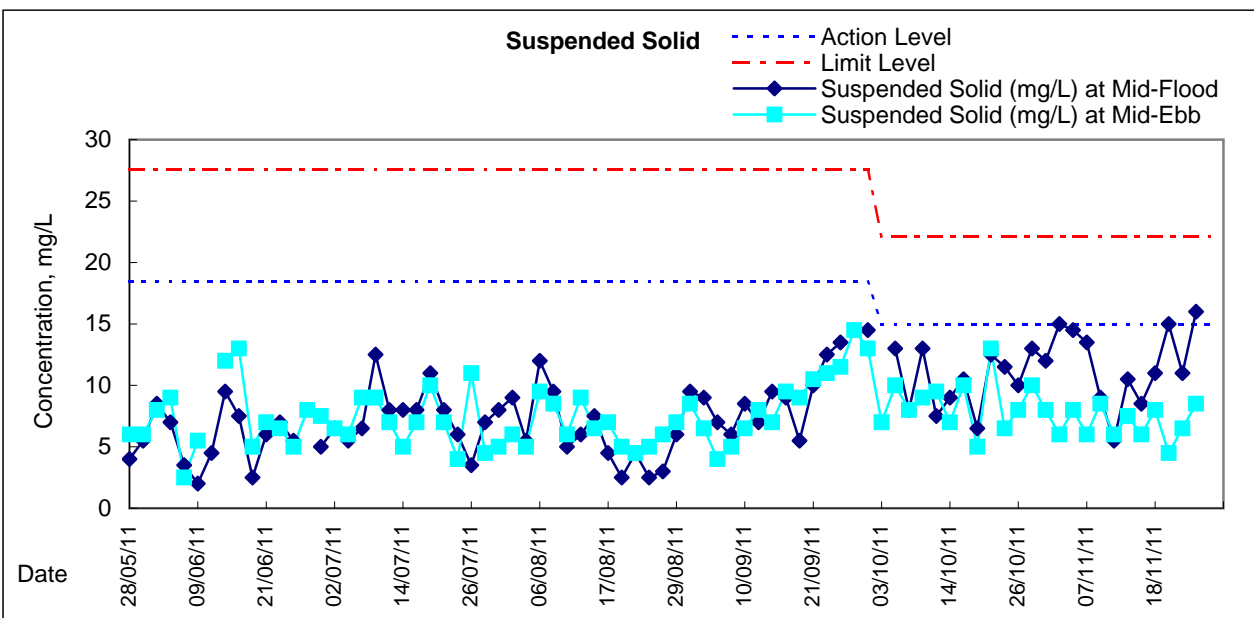
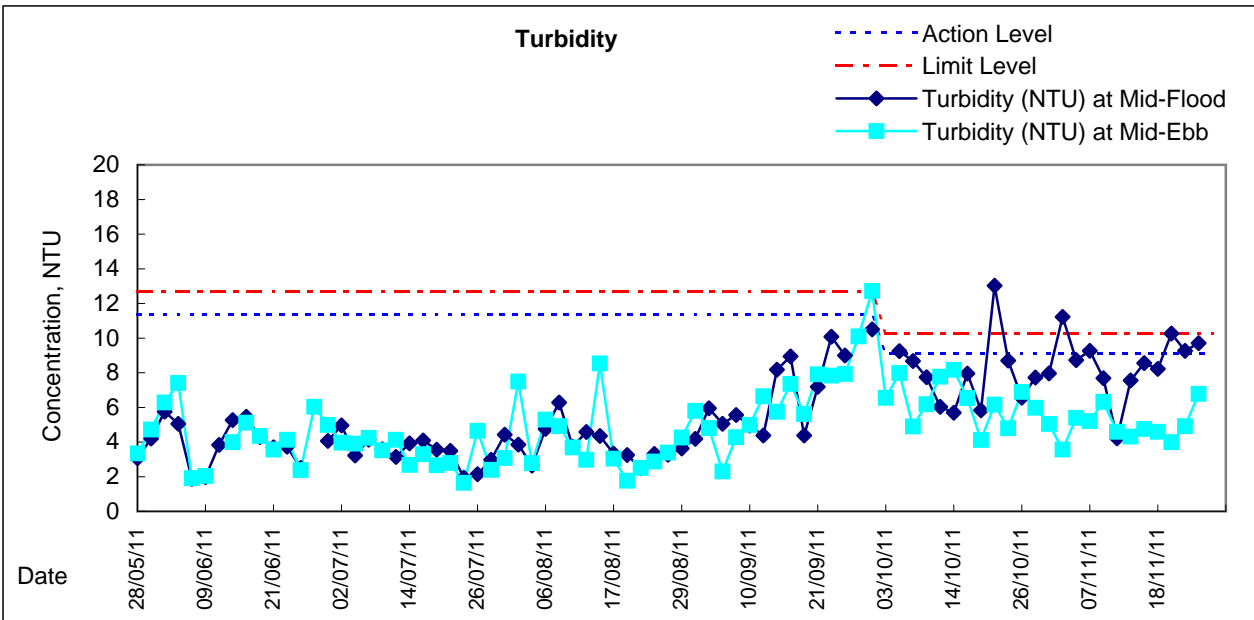
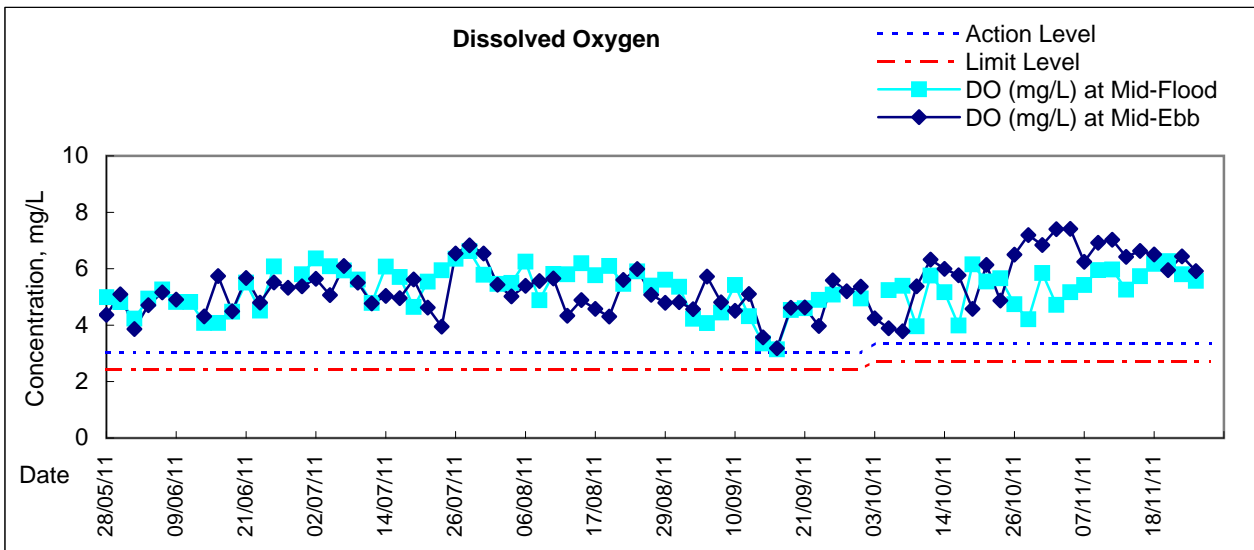

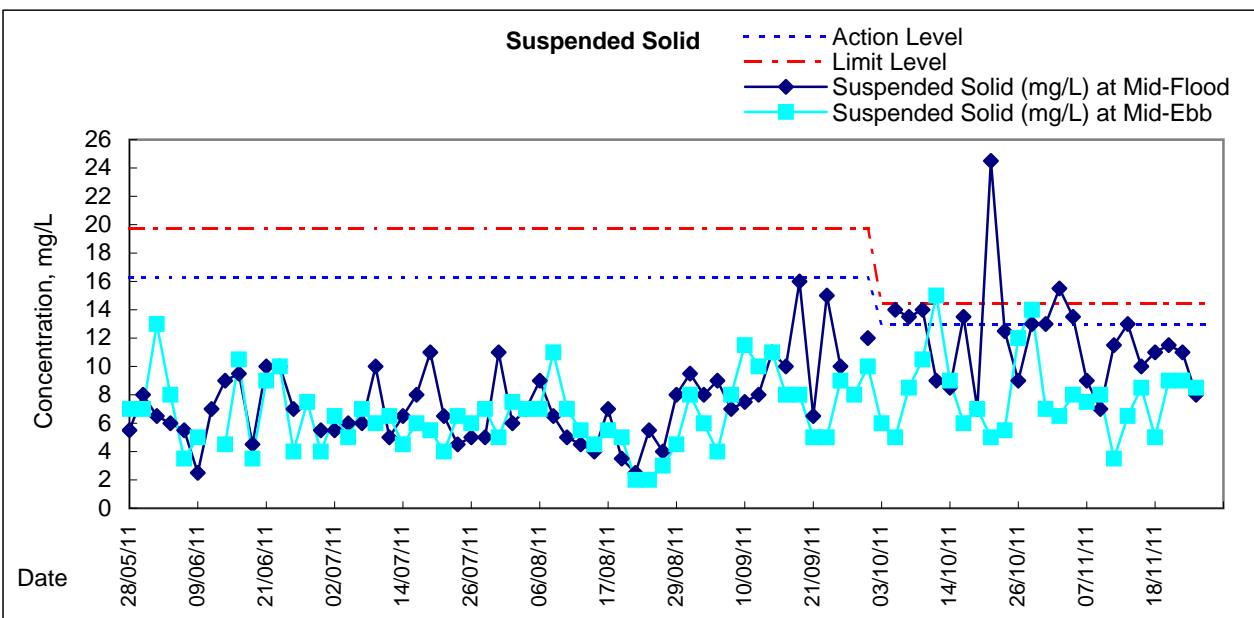
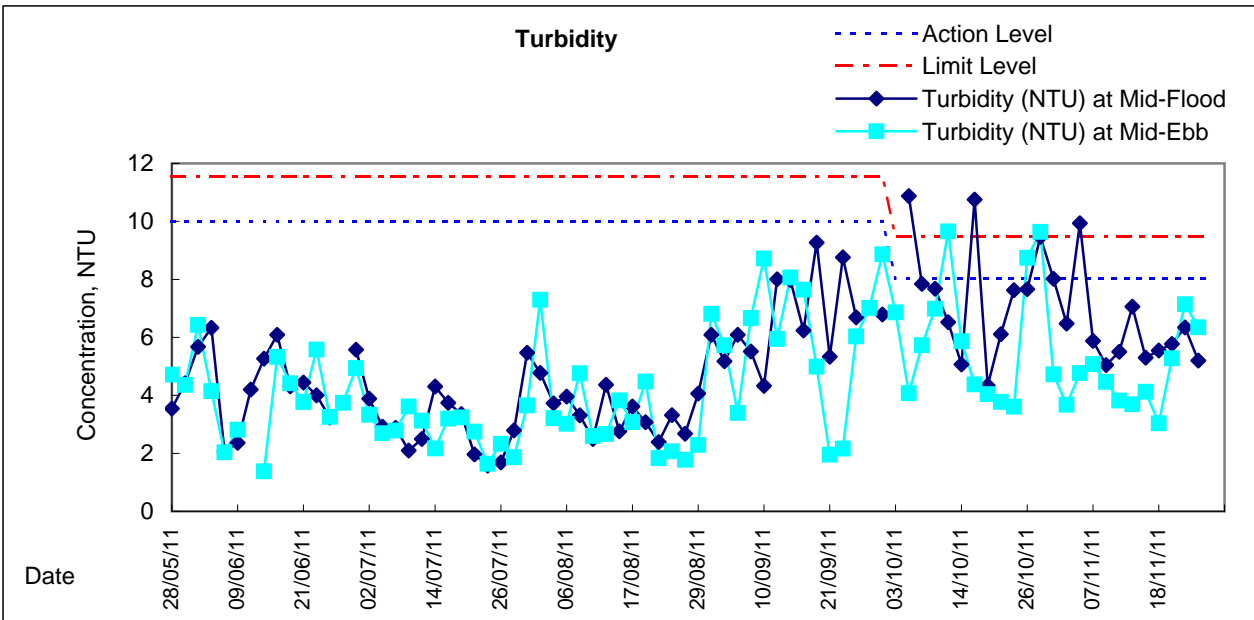
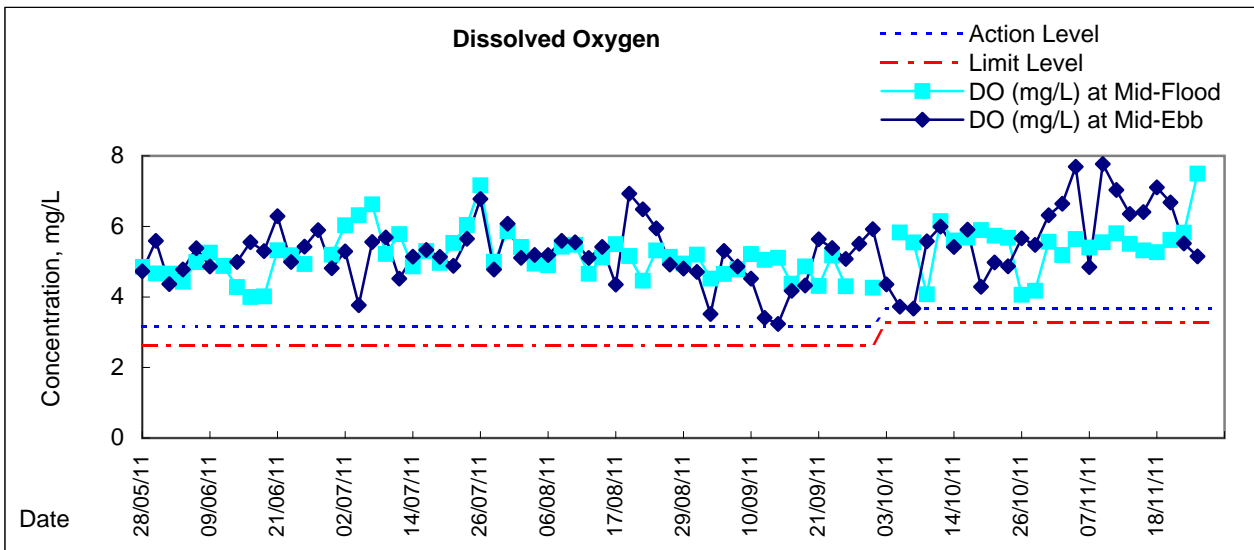

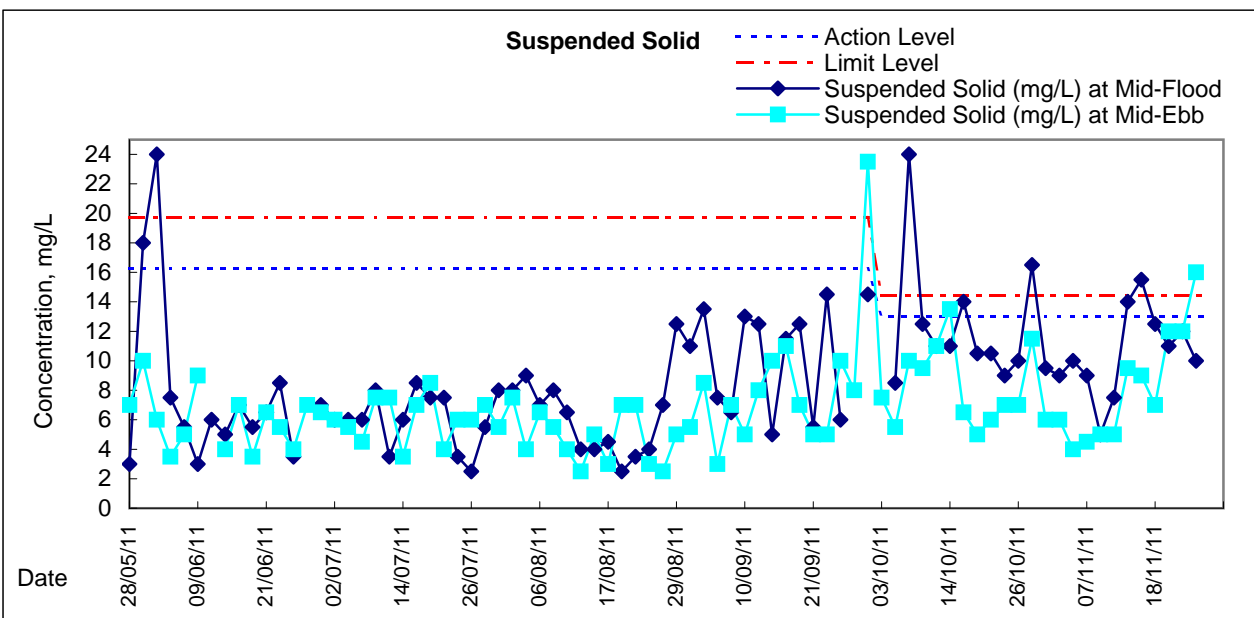
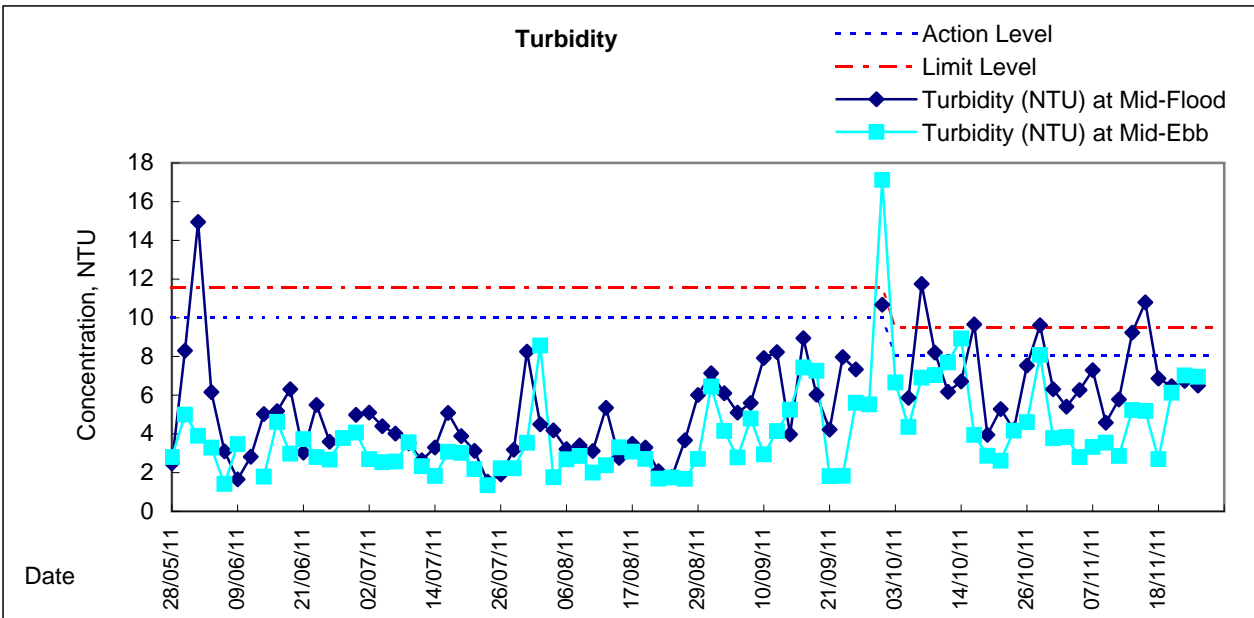
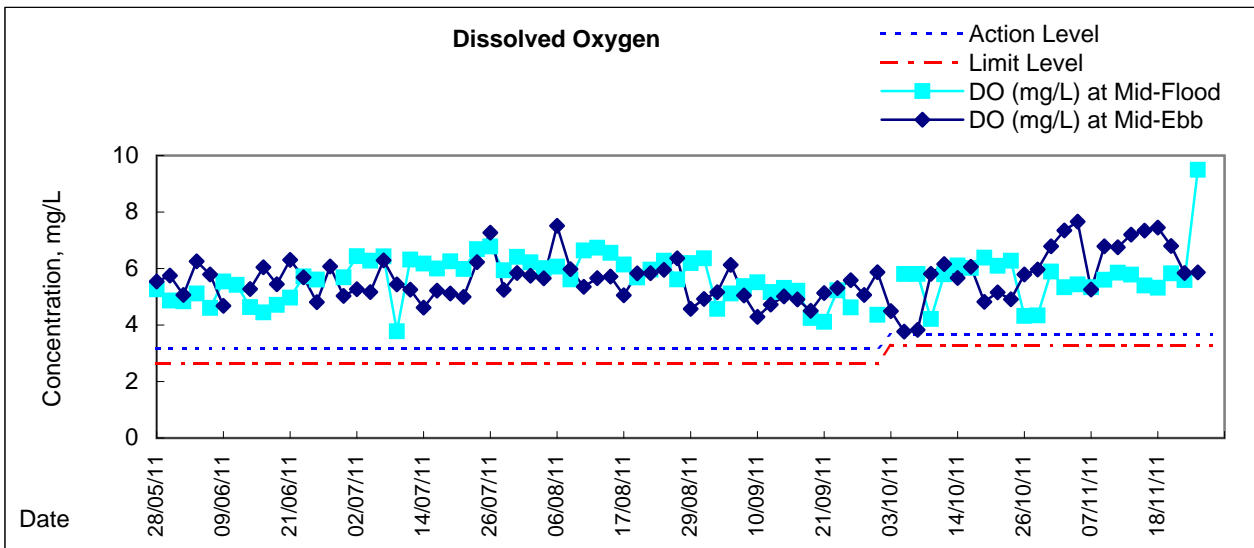

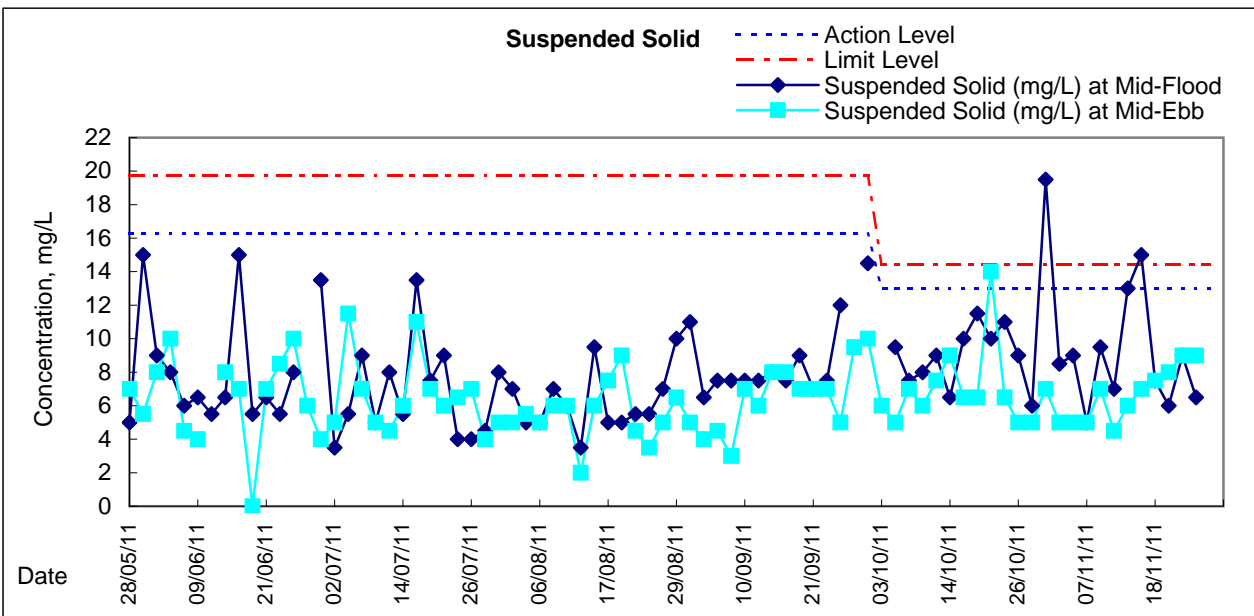
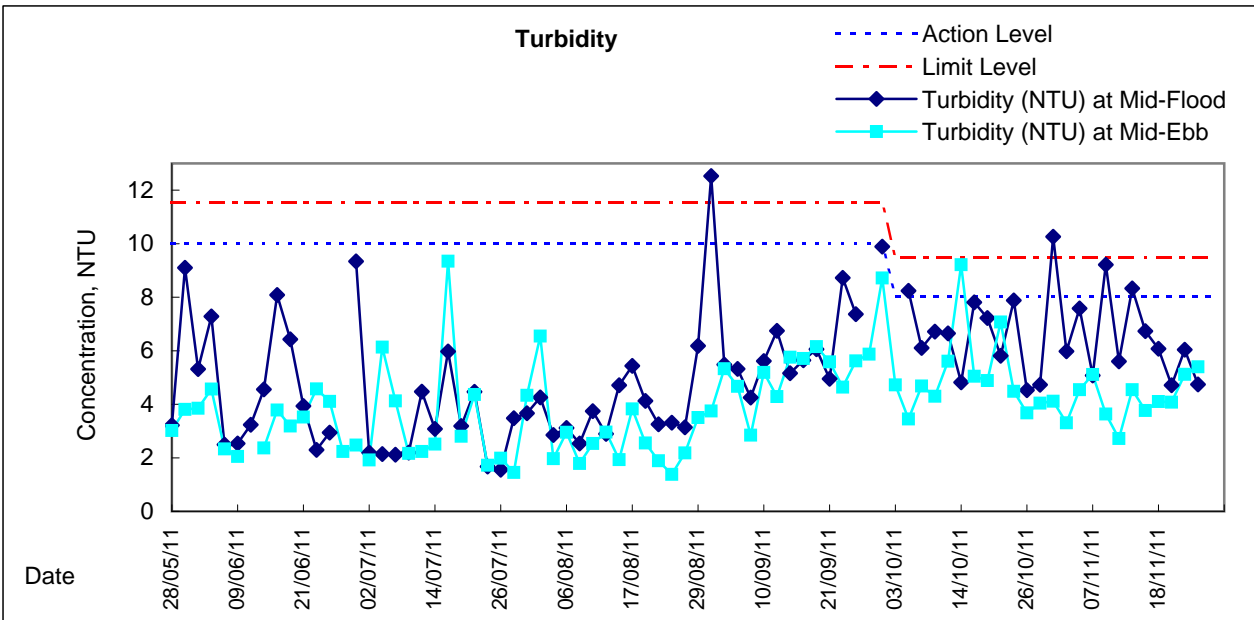
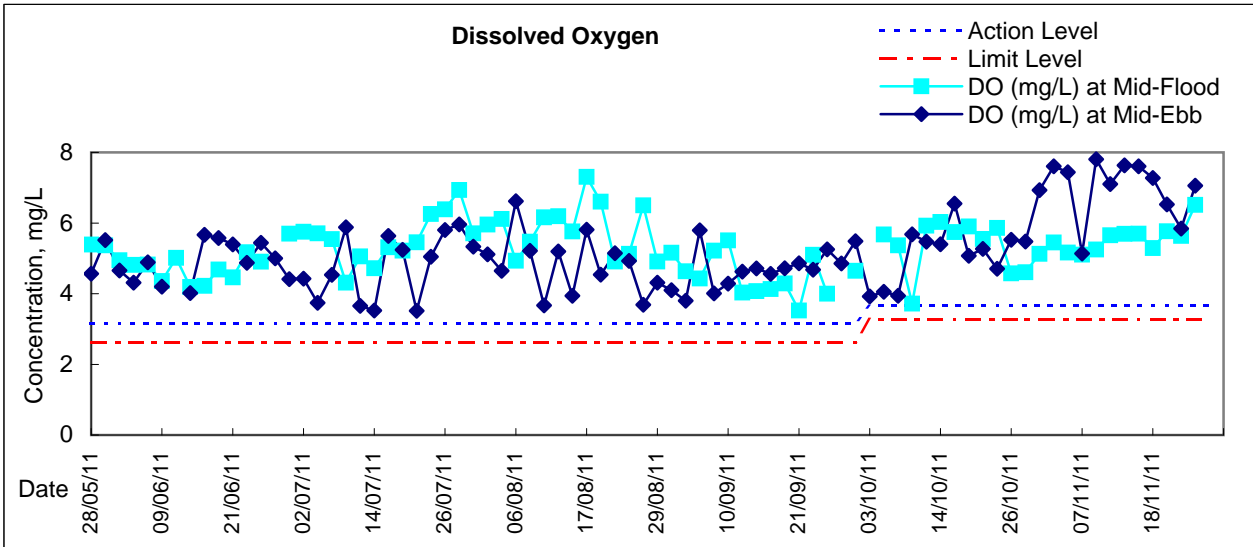

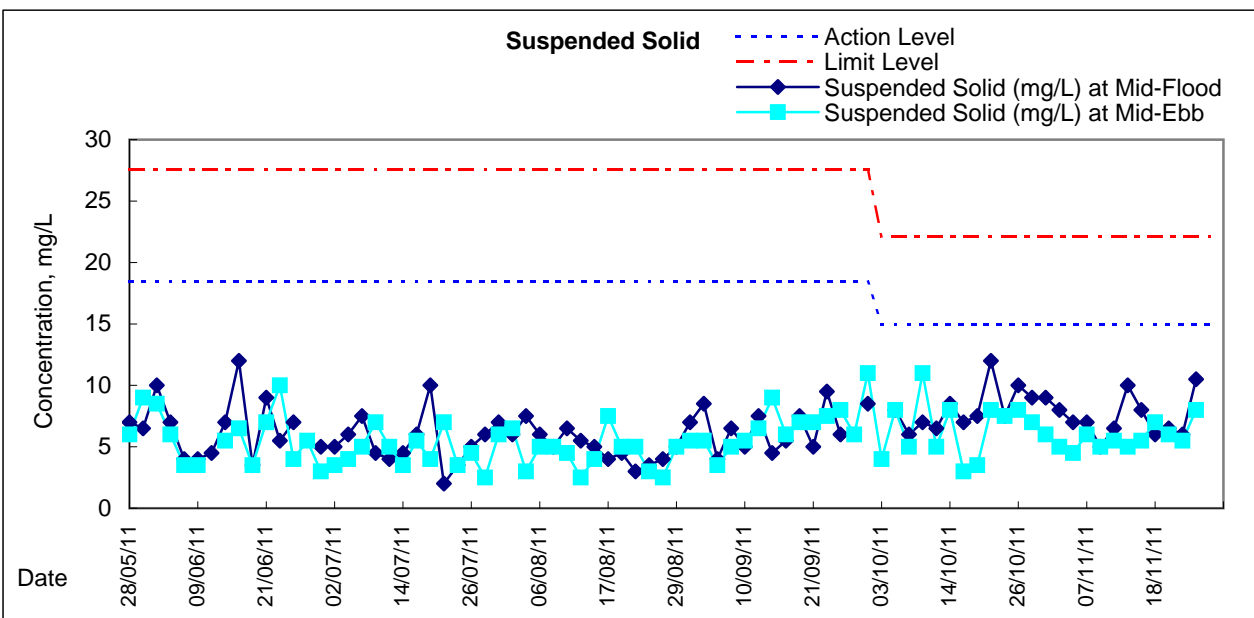
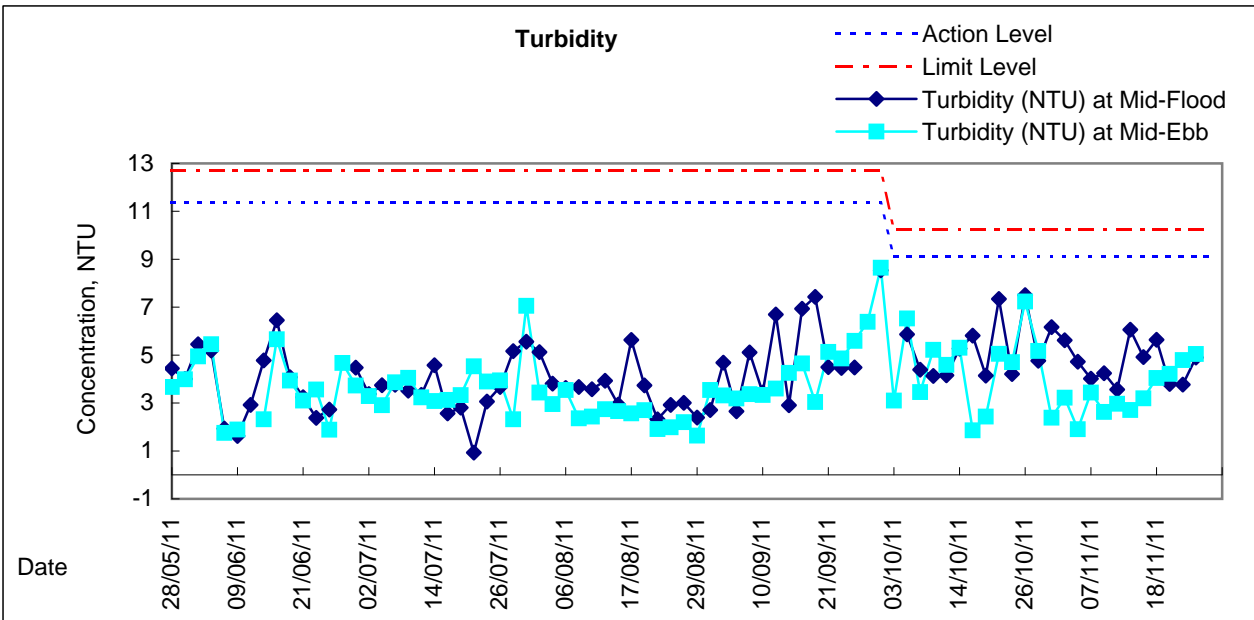
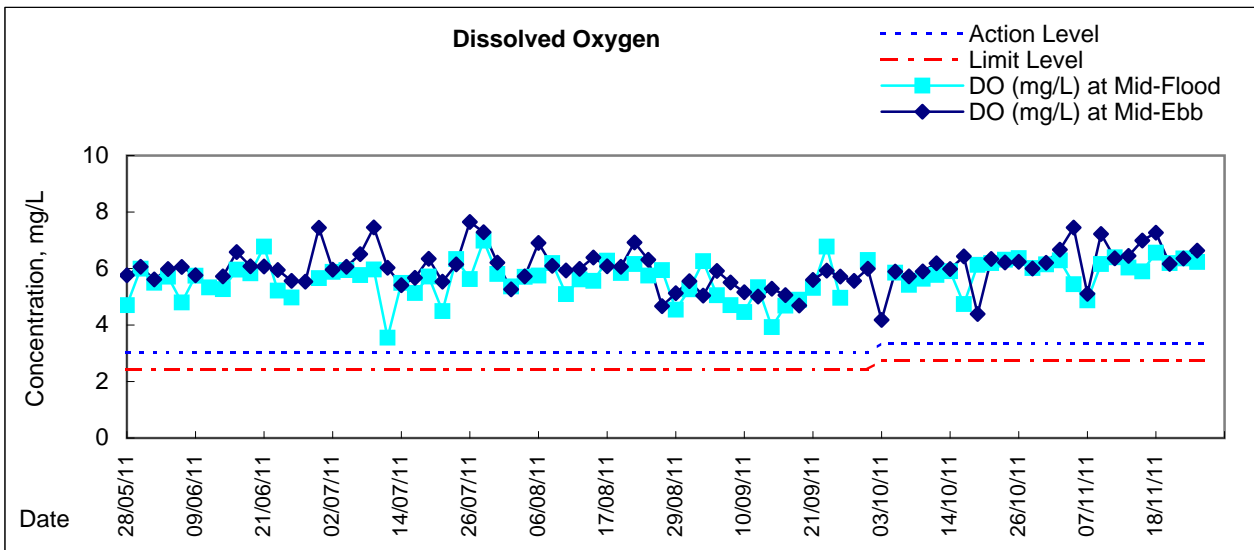

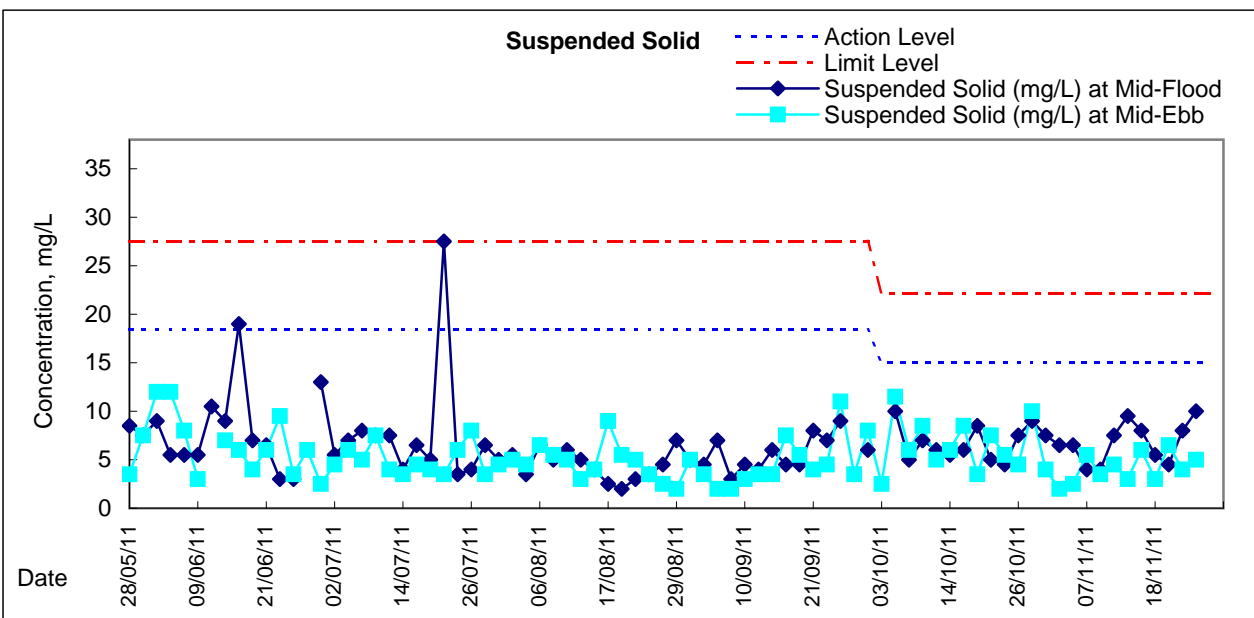
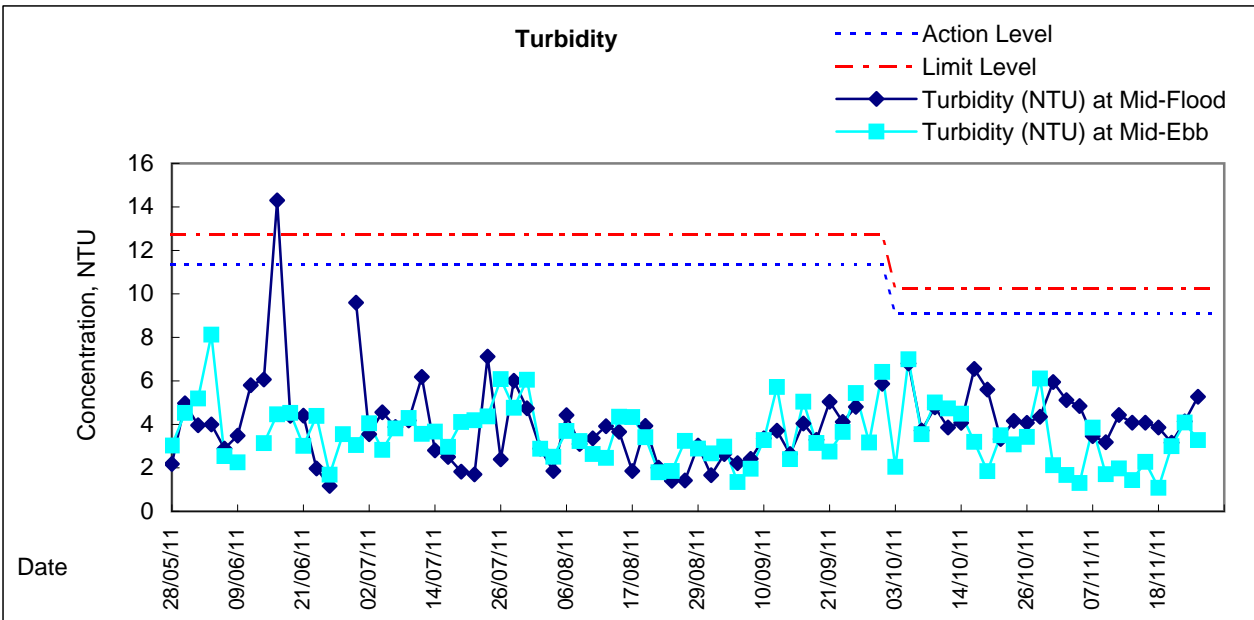
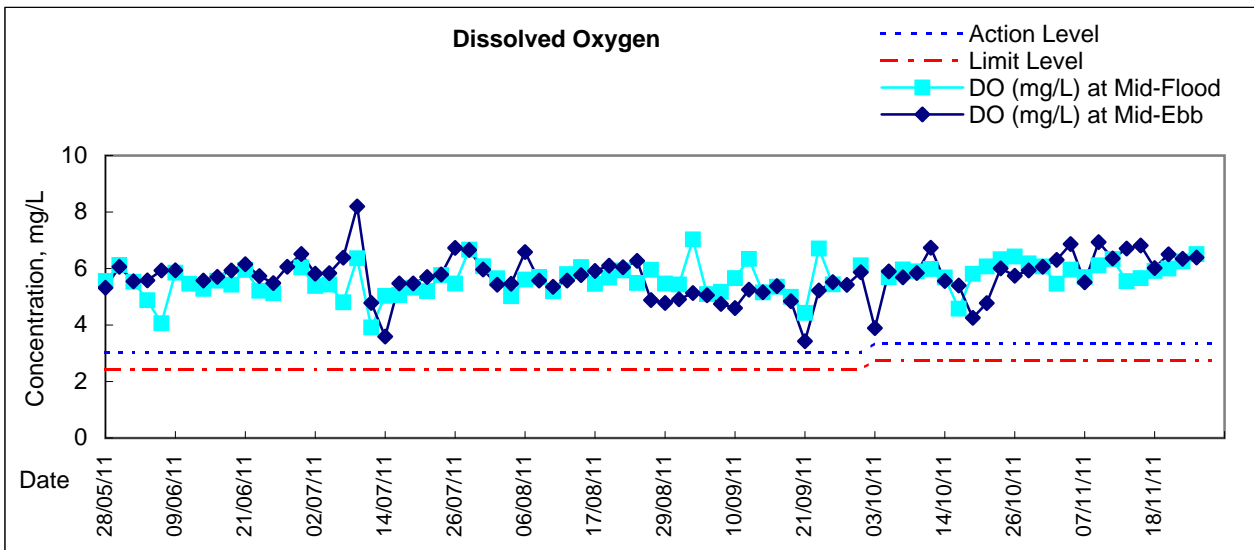

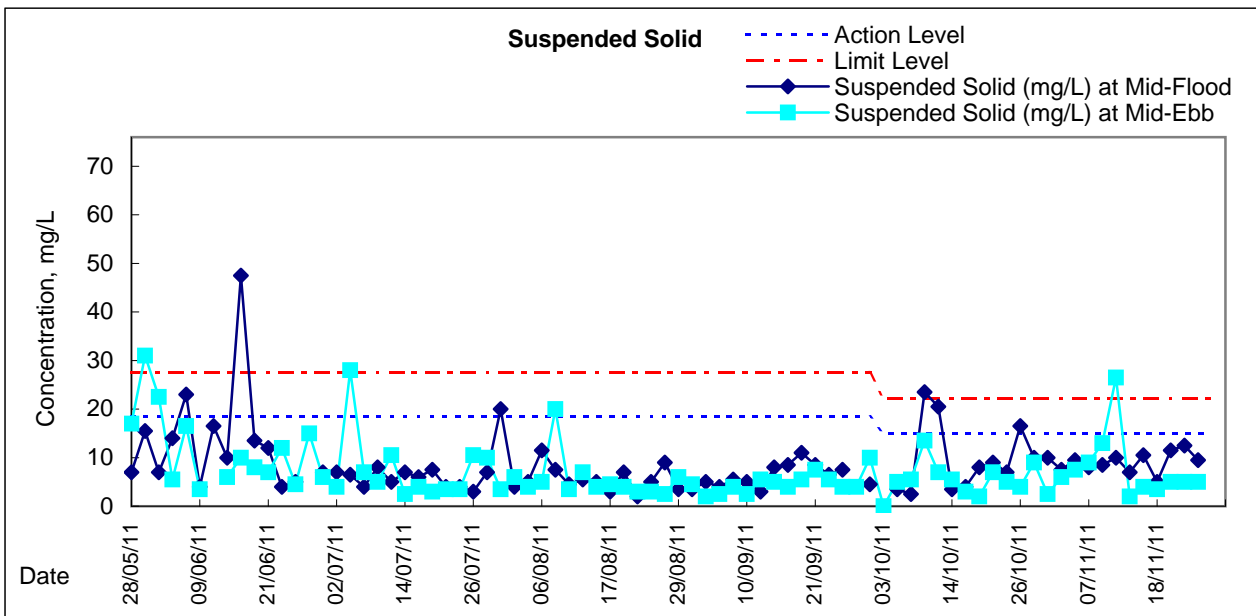
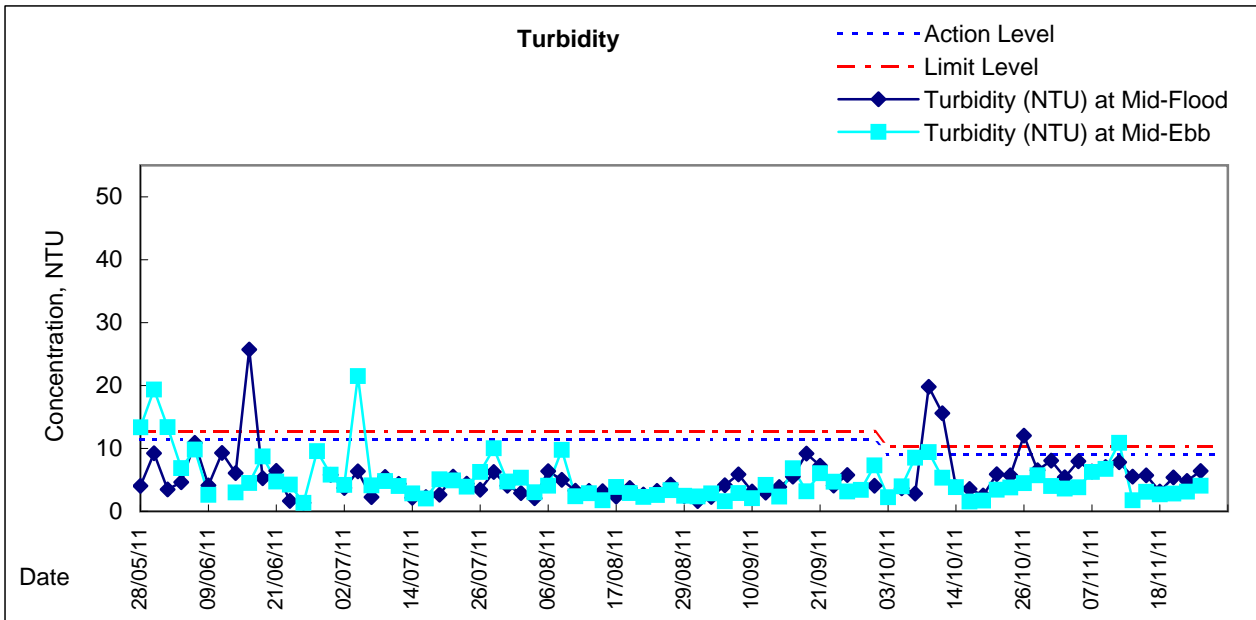
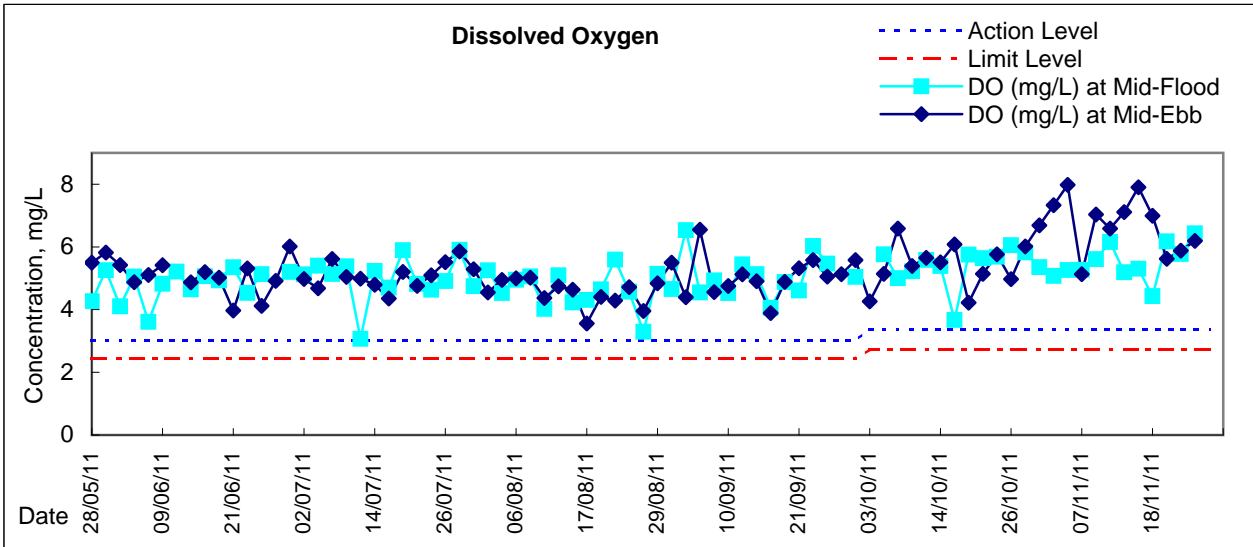

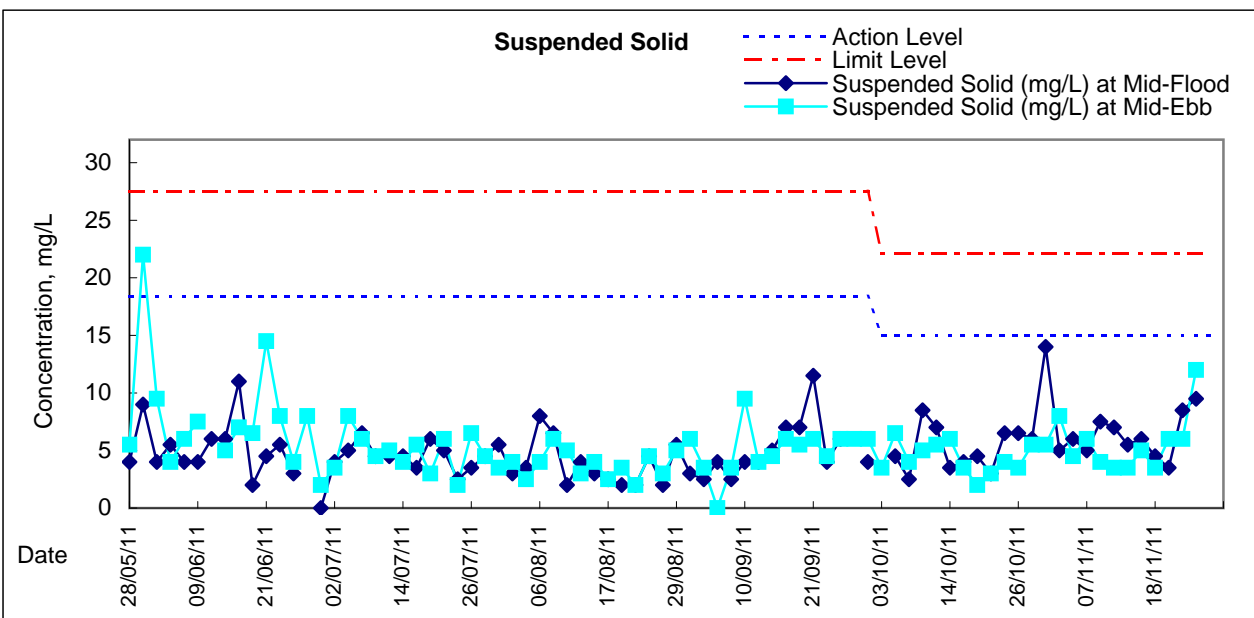
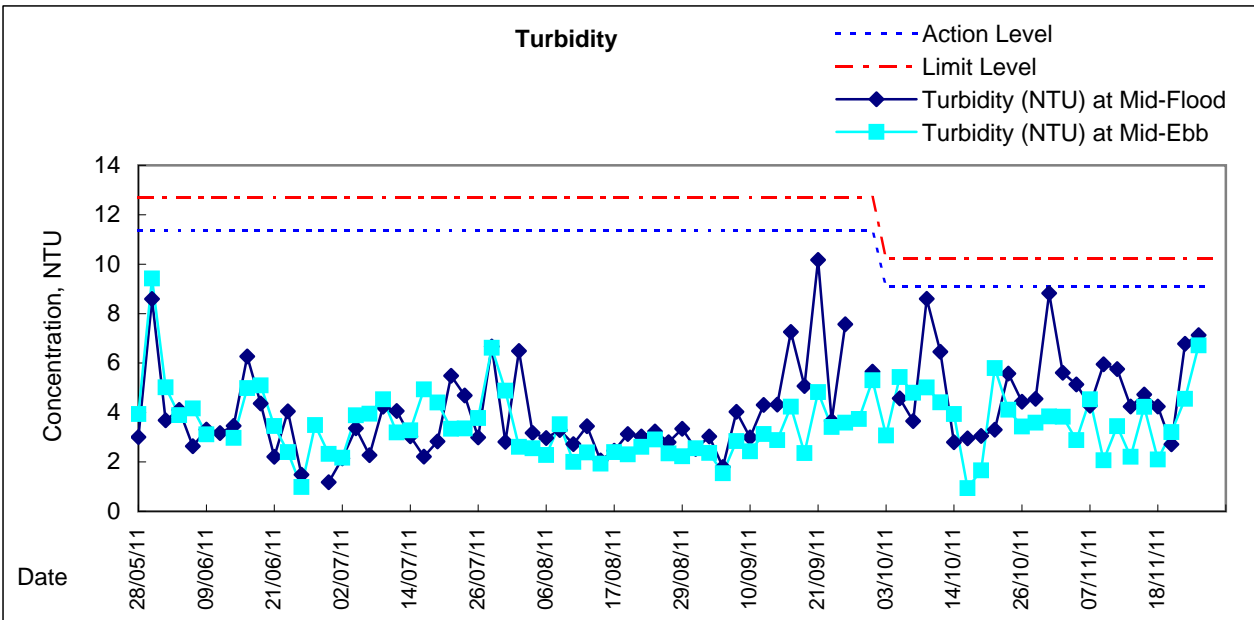
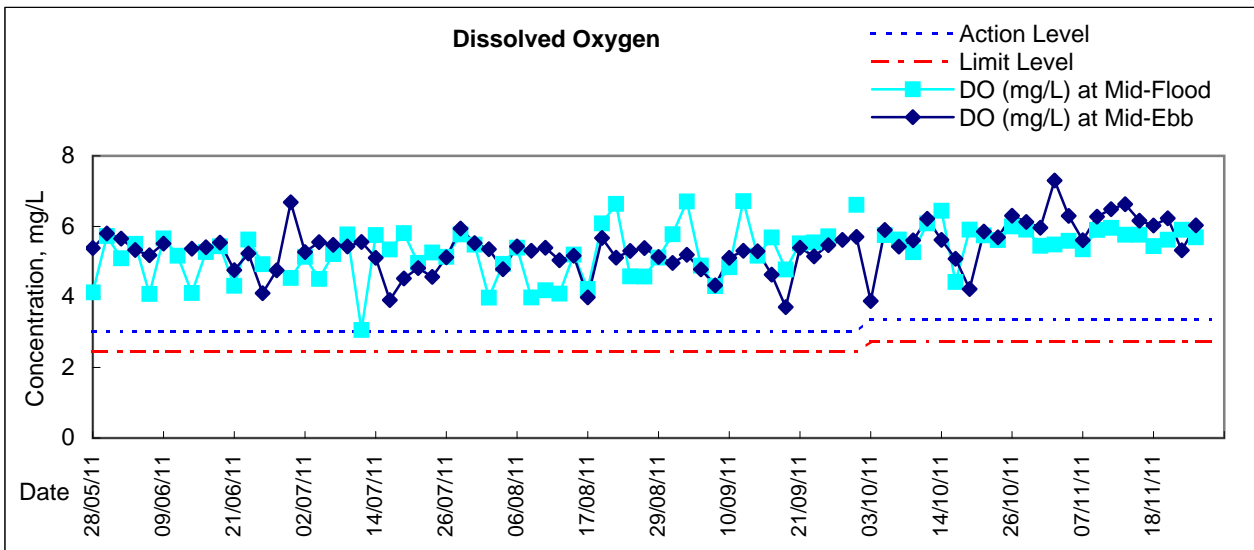

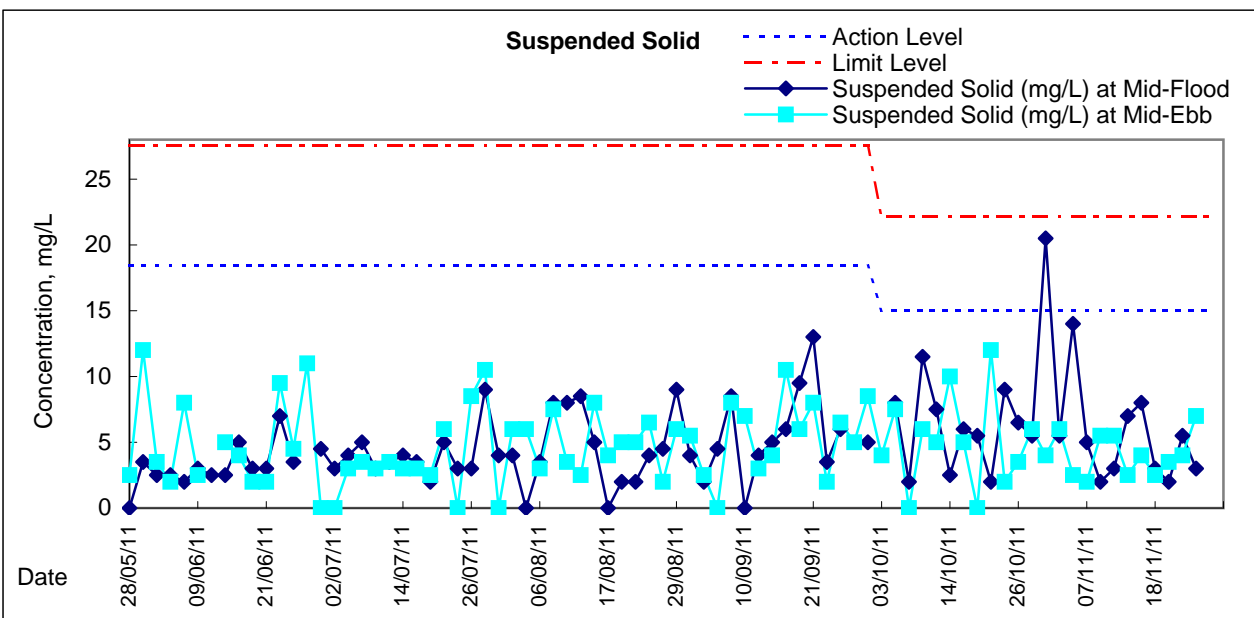
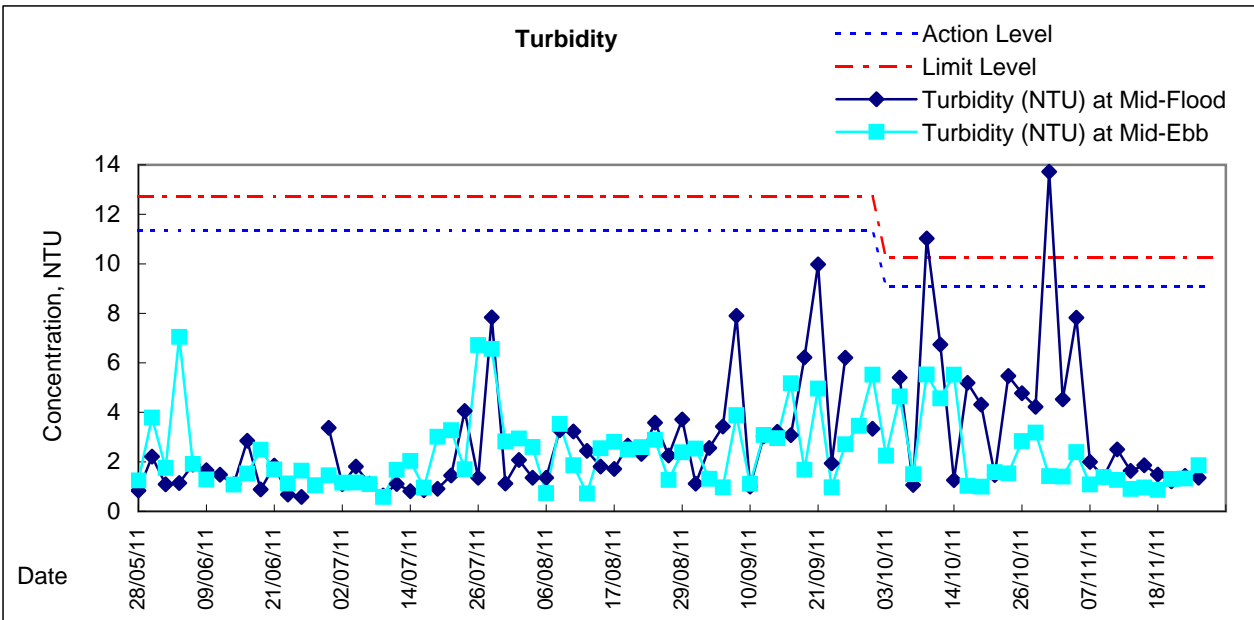
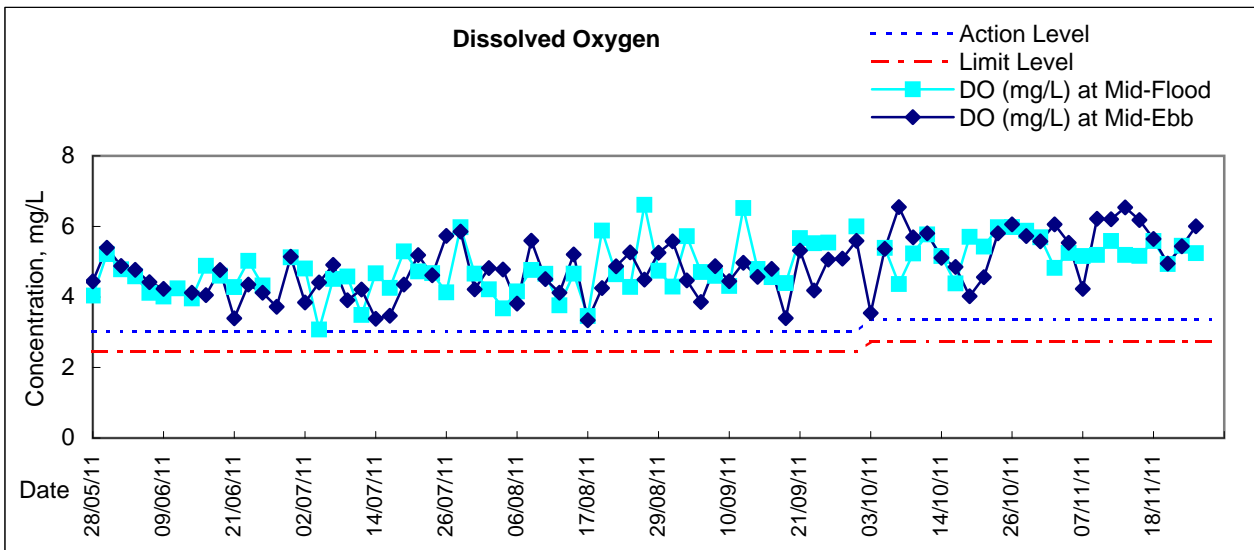

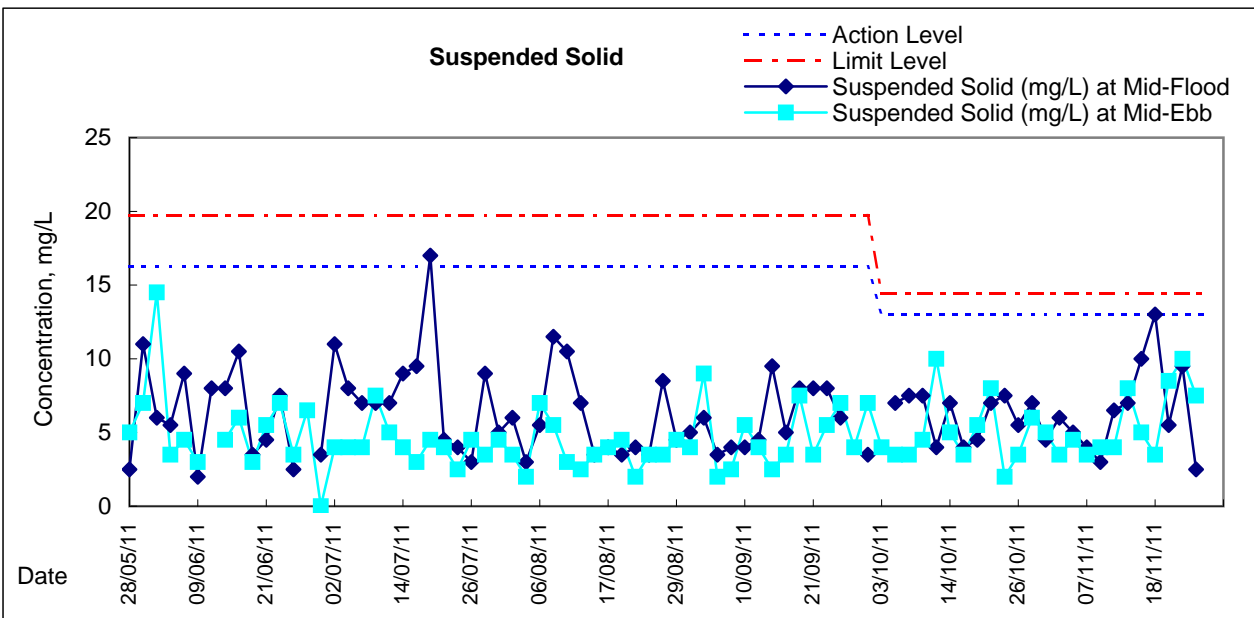
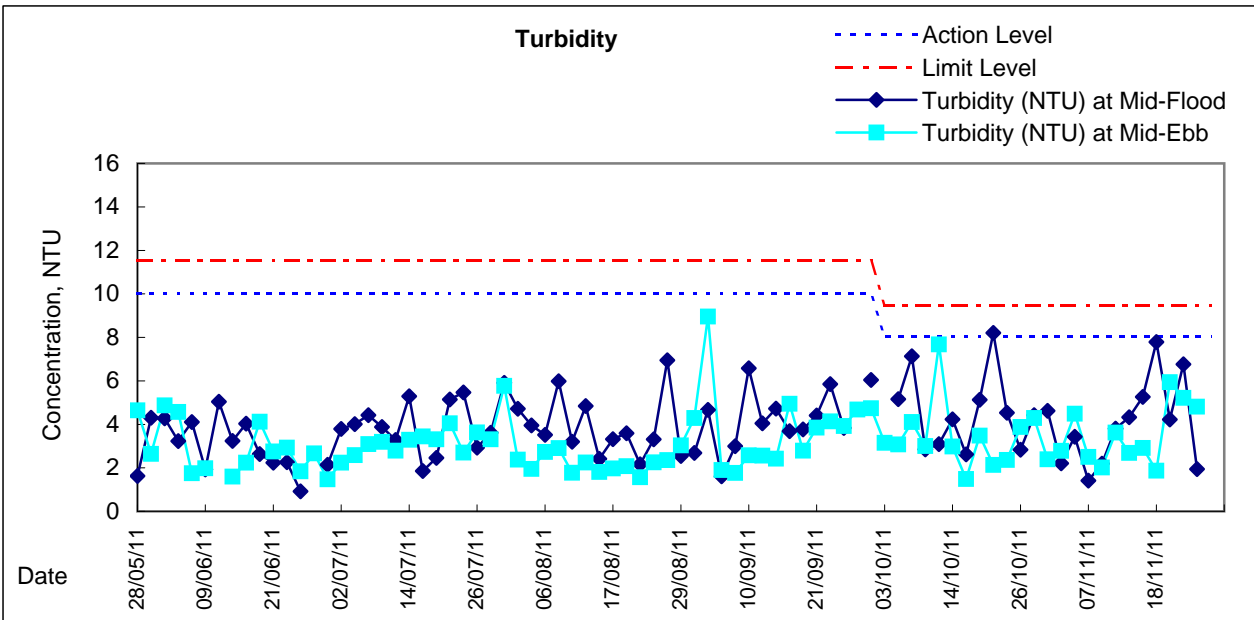
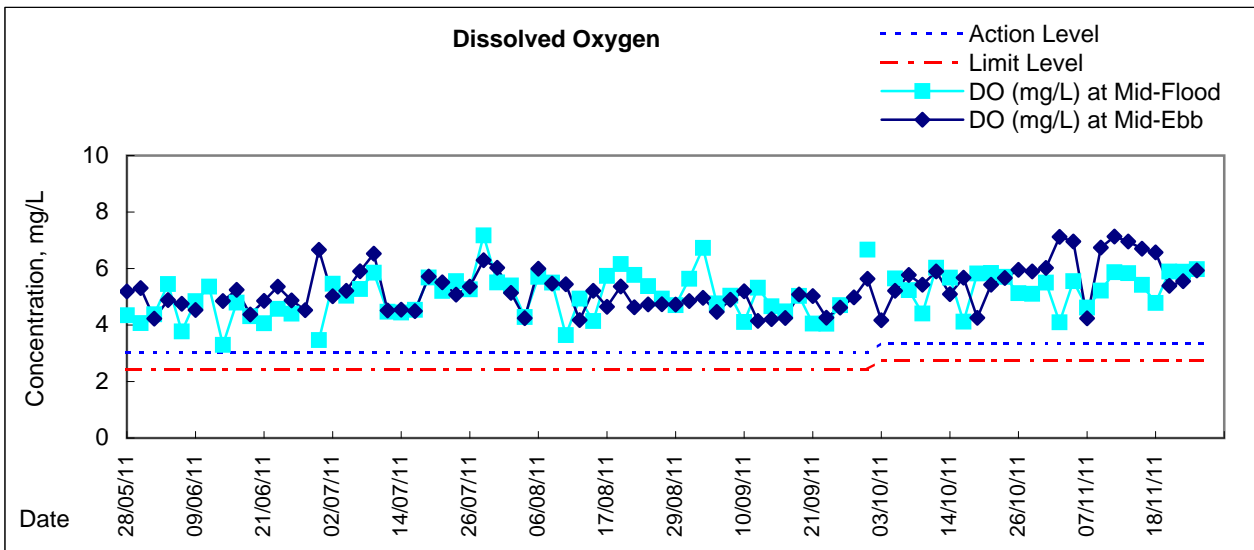

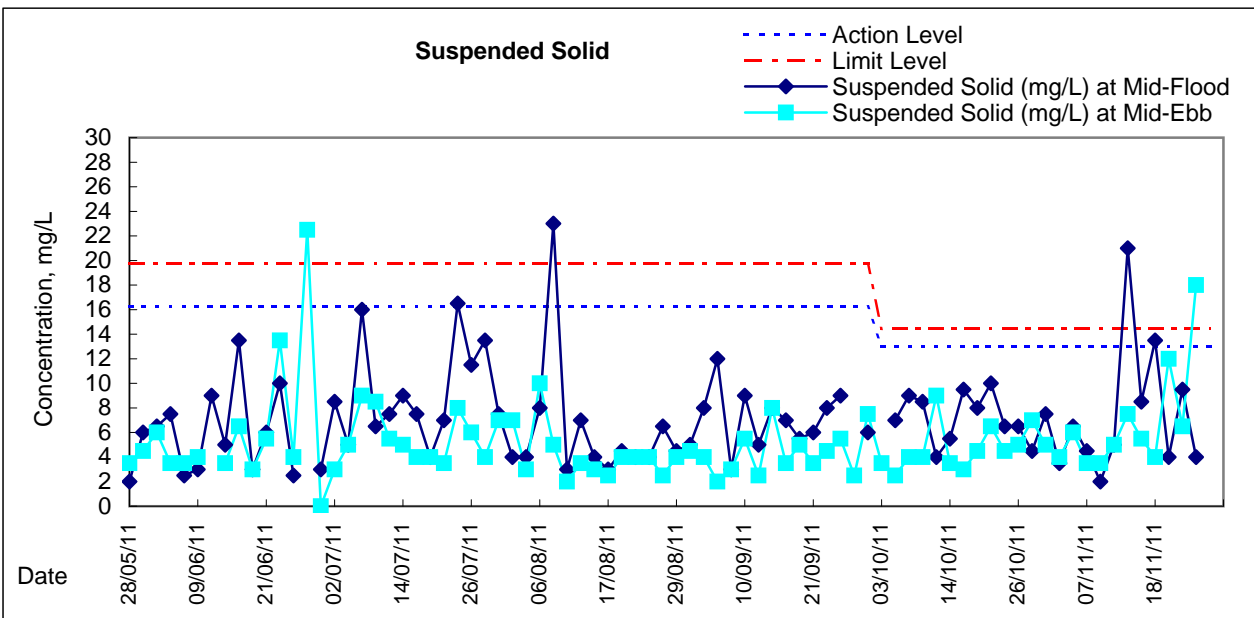
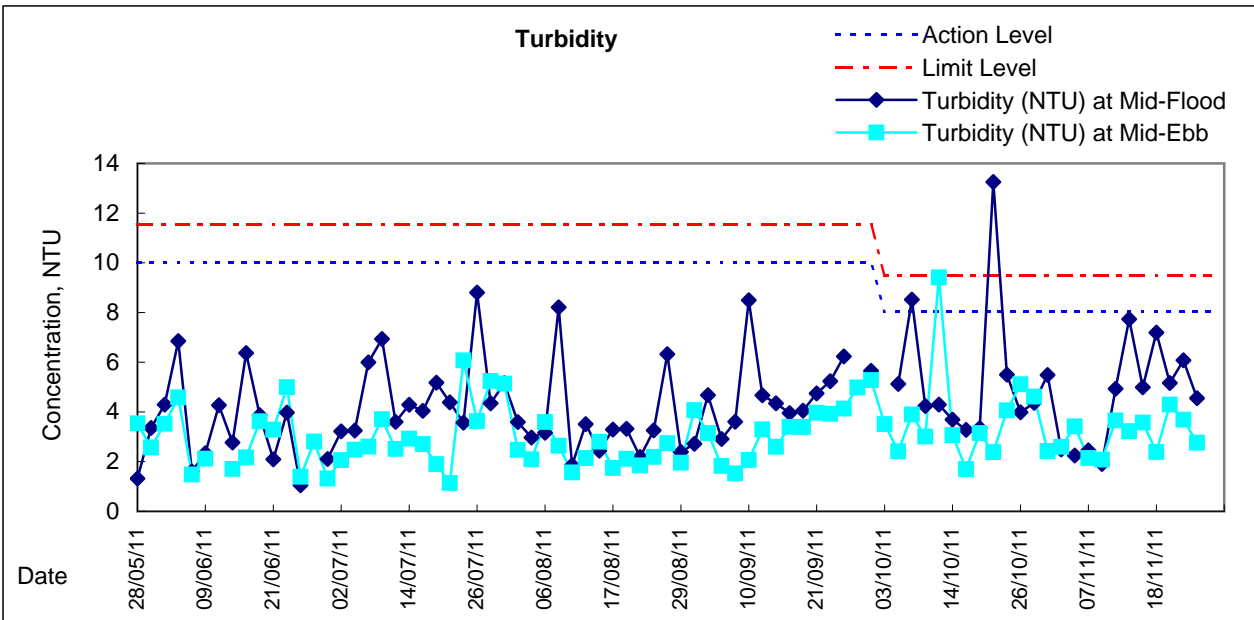
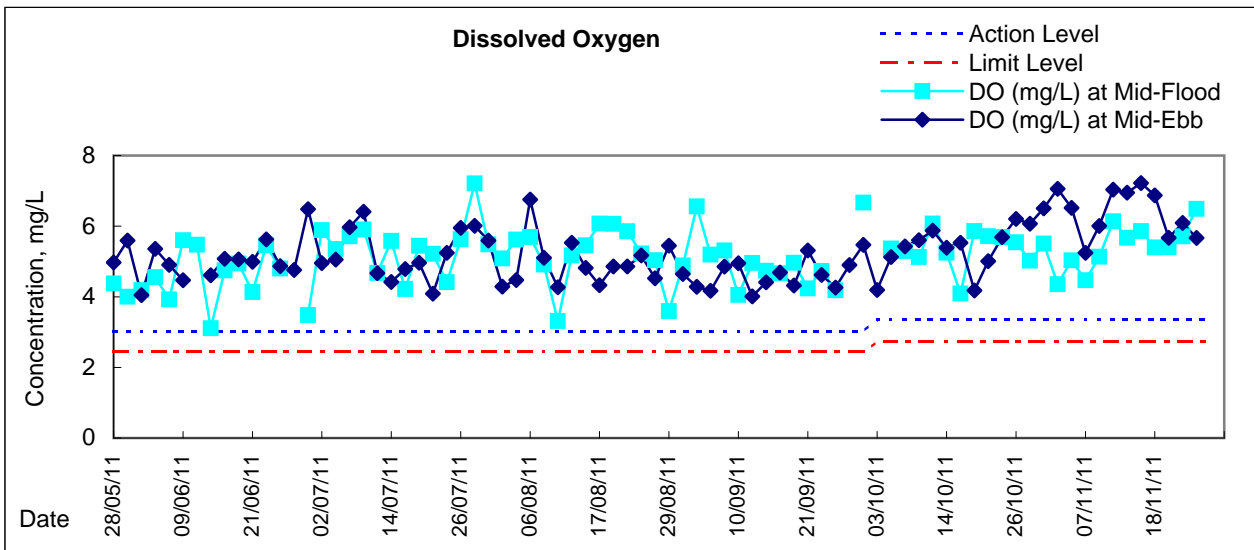

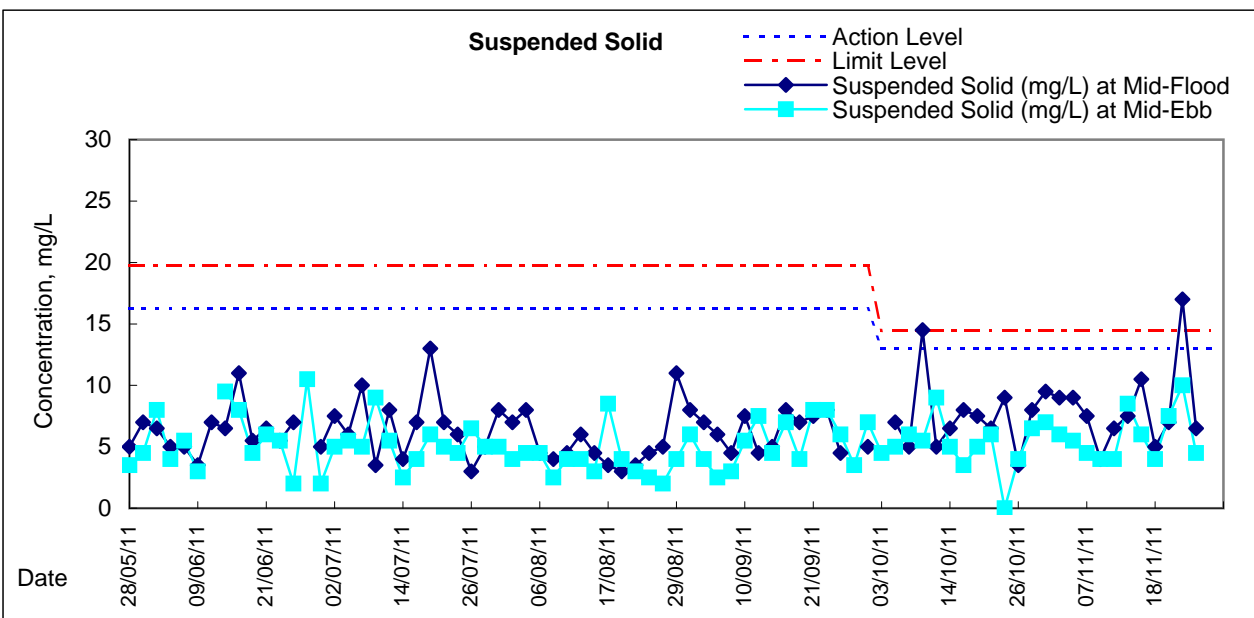
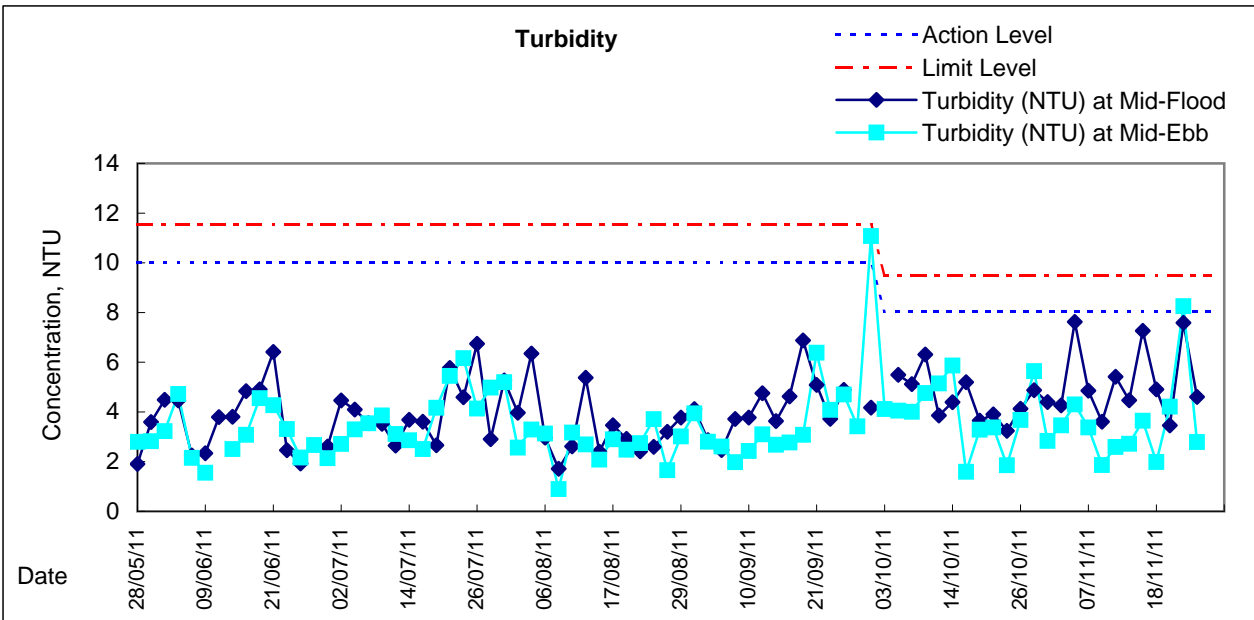
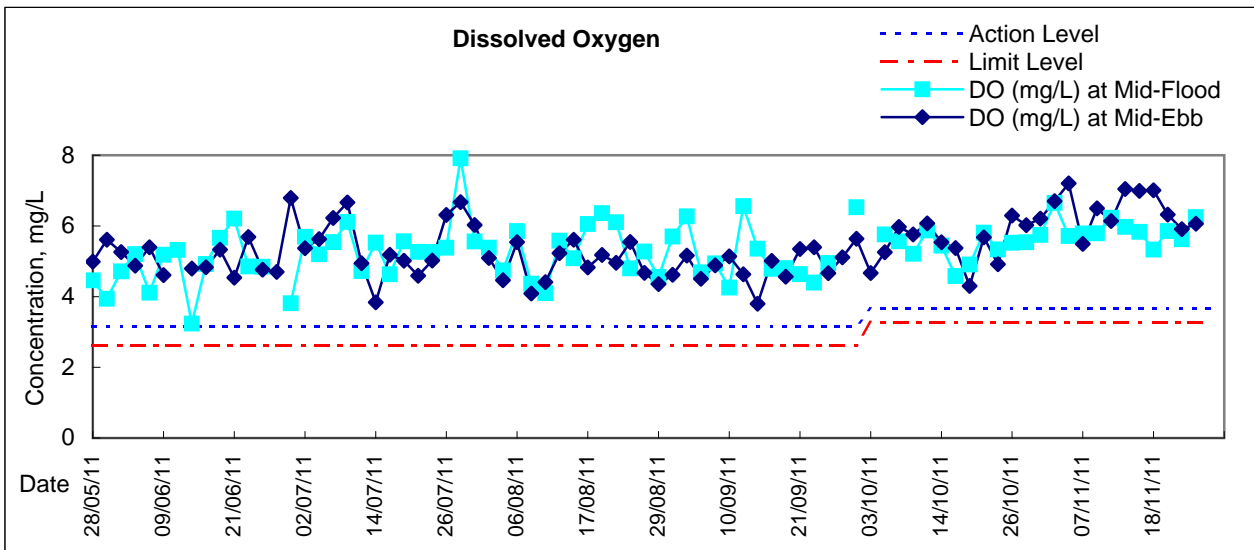

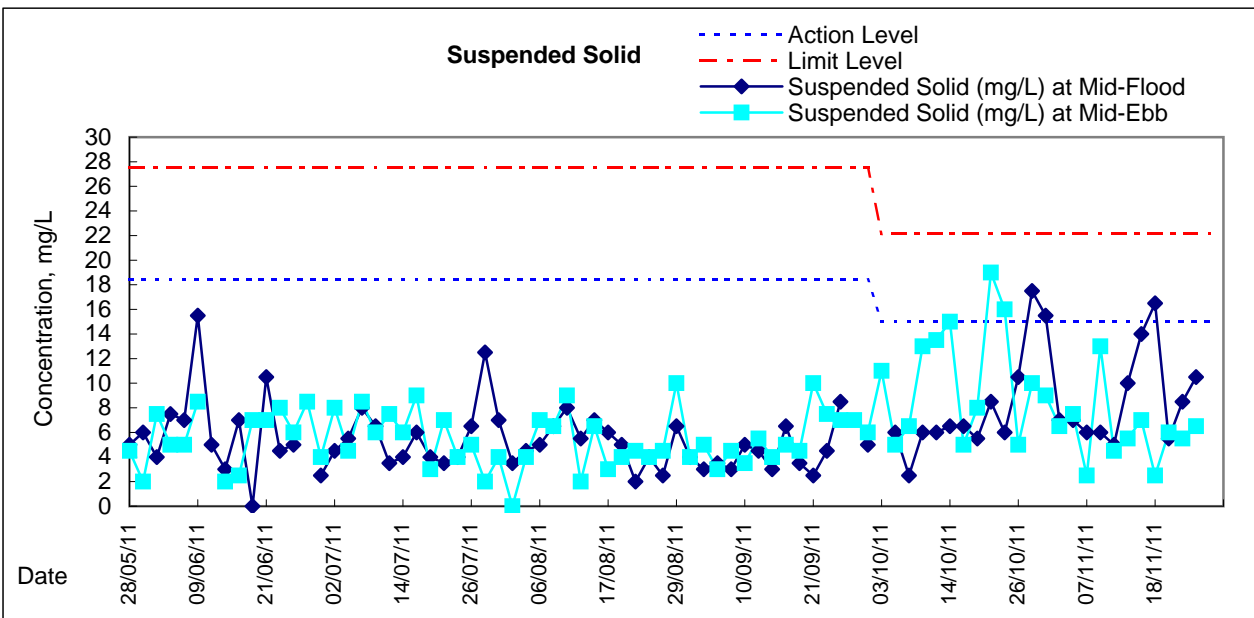
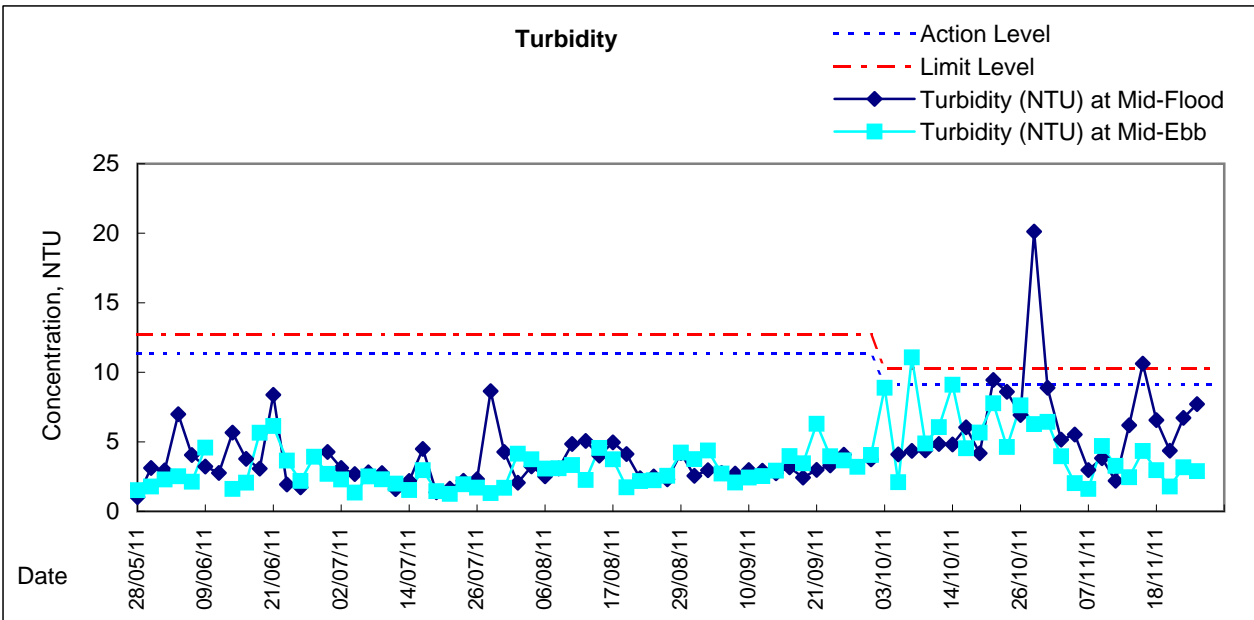
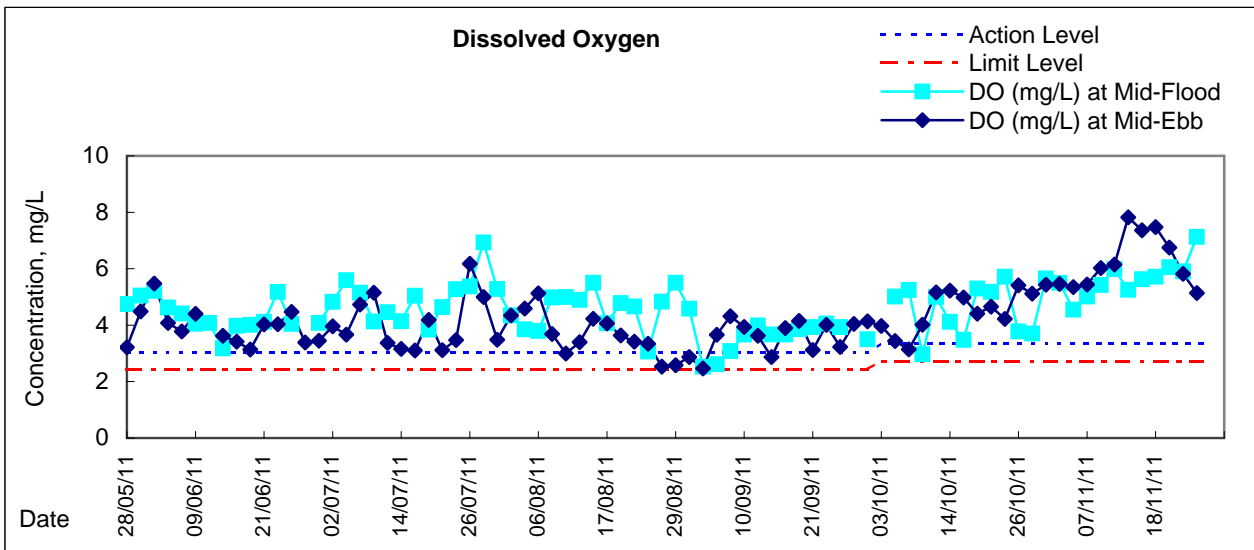



**Water Monitoring Result at C6 - Excelsior Hotel
Mid-Flood Tide**

Date	Time	Weather Condition	Sampling Depth m		Water Temperature °C			pH			Salinity ppt			DO Saturation %			DO mg/L		
					Value	Average	Value	Average	Value	Average	Value	Average	Value	Average	Value	Average			
28/10/2011	-	Cloudy	Surface	-	-	-	-	-	-	-	-	-	-	-	-	-	-	-	-
	19:30		Middle	1.5	25.34	25.34	25.3	7.77	7.77	7.8	32.32	32.32	32.3	50.1	49.9	50.0	3.42	3.40	3.41
	-		Bottom	-	-	-	-	-	-	-	-	-	-	-	-	-	-	-	-
1/11/2011	-	Fine	Surface	-	-	-	-	-	-	-	-	-	-	-	-	-	-	-	-
	11:59		Middle	1.5	25.50	25.50	25.5	7.94	7.94	7.9	32.00	32.00	32.0	81.1	80.2	80.7	5.55	5.46	5.51
	-		Bottom	-	-	-	-	-	-	-	-	-	-	-	-	-	-	-	-
3/11/2011	-	Fine	Surface	-	-	-	-	-	-	-	-	-	-	-	-	-	-	-	-
	11:37		Middle	1.5	26.20	26.20	26.2	7.92	7.92	7.9	31.70	31.70	31.7	81.1	79.5	80.3	5.46	5.39	5.43
	-		Bottom	-	-	-	-	-	-	-	-	-	-	-	-	-	-	-	-
5/11/2011	-	Fine	Surface	-	-	-	-	-	-	-	-	-	-	-	-	-	-	-	-
	13:40		Middle	1.0	27.00	27.00	27.0	7.83	7.83	7.8	31.90	31.90	31.9	80.2	81.9	81.1	5.40	5.48	5.44
	-		Bottom	-	-	-	-	-	-	-	-	-	-	-	-	-	-	-	-
7/11/2011	-	Fine	Surface	-	-	-	-	-	-	-	-	-	-	-	-	-	-	-	-
	15:17		Middle	1.5	26.20	26.20	26.2	7.78	7.78	7.8	31.80	31.80	31.8	76.0	74.9	75.5	5.11	5.05	5.08
	-		Bottom	-	-	-	-	-	-	-	-	-	-	-	-	-	-	-	-
9/11/2011	14:49	Cloudy	Surface	1.0	23.80	23.80	23.8	8.70	8.70	8.7	29.30	29.30	29.3	88.9	87.8	88.4	6.27	6.17	6.22
	14:50		Middle	2.0	24.80	24.80	24.8	8.71	8.71	8.7	30.20	30.20	30.2	88.2	87.5	87.9	6.15	6.06	6.11
	14:51		Bottom	3.0	25.00	25.00	25.0	8.72	8.72	8.7	30.70	30.70	30.7	86.9	86.3	86.6	6.03	5.94	5.99
11/11/2011	-	Cloudy	Surface	-	-	-	-	-	-	-	-	-	-	-	-	-	-	-	-
	15:03		Middle	1.5	24.30	24.30	24.3	8.73	8.73	8.7	32.10	32.10	32.1	89.2	87.9	88.6	6.21	6.14	6.18
	-		Bottom	-	-	-	-	-	-	-	-	-	-	-	-	-	-	-	-
14/11/2011	-	Cloudy	Surface	-	-	-	-	-	-	-	-	-	-	-	-	-	-	-	-
	12:07		Middle	1.5	24.70	24.70	24.7	7.97	7.97	8.0	32.00	32.00	32.0	85.7	84.3	85.0	5.95	5.90	5.93
	-		Bottom	-	-	-	-	-	-	-	-	-	-	-	-	-	-	-	-
16/11/2011	-	Fine	Surface	-	-	-	-	-	-	-	-	-	-	-	-	-	-	-	-
	12:08		Middle	1.5	24.60	24.60	24.6	7.94	7.94	7.9	31.80	31.80	31.8	81.5	81.5	81.5	5.80	5.80	5.80
	-		Bottom	-	-	-	-	-	-	-	-	-	-	-	-	-	-	-	-
18/11/2011	-	Cloudy	Surface	-	-	-	-	-	-	-	-	-	-	-	-	-	-	-	-
	12:45		Middle	1.5	24.80	24.80	24.8	7.80	7.80	7.8	31.30	31.30	31.3	89.0	88.7	88.9	5.93	5.87	5.90
	-		Bottom	-	-	-	-	-	-	-	-	-	-	-	-	-	-	-	-
21/11/2011	-	Cloudy	Surface	-	-	-	-	-	-	-	-	-	-	-	-	-	-	-	-
	13:50		Middle	1.5	23.80	23.80	23.8	7.92	7.92	7.9	31.80	31.90	31.9	85.7	84.9	85.3	6.29	6.24	6.27
	-		Bottom	-	-	-	-	-	-	-	-	-	-	-	-	-	-	-	-
23/11/2011	-	Fine	Surface	-	-	-	-	-	-	-	-	-	-	-	-	-	-	-	-
	14:34		Middle	1.5	23.90	23.90	23.9	7.91	7.91	7.9	31.40	31.40	31.4	80.8	80.5	80.7	5.80	5.79	5.80
	-		Bottom	-	-	-	-	-	-	-	-	-	-	-	-	-	-	-	-
25/11/2011	-	Cloudy	Surface	-	-	-	-	-	-	-	-	-	-	-	-	-	-	-	-
	19:25		Middle	1.5	22.70	22.70	22.7	7.97	7.97	8.0	32.12	32.12	32.1	101.7	101.6	101.7	7.29	7.28	7.29
	-		Bottom	-	-	-	-	-	-	-	-	-	-	-	-	-	-	-	-

Remarks:
Single underline denotes exceedance over Action Level.
Double underline denotes exceedance over Limit Level.



**Water Monitoring Result at C7 - Windsor House
Mid-Flood Tide**

Date	Time	Weather Condition	Sampling Depth		Water Temperature			pH			Salinity		DO Saturation			DO			
					°C			-			ppt		%			mg/L			
					Value	Average		Value	Average		Value	Average	Value	Average	Value	Average			
28/10/2011	-	Cloudy	Surface	-	-	-	-	-	-	-	-	-	-	-	-	-	-	-	
	19:20		Middle	1.5	25.33	25.33	25.3	7.87	7.87	7.9	32.49	32.49	32.5	54.3	54.2	54.3	3.71	3.71	<u>3.71</u>
	-		Bottom	-	-	-	-	-	-	-	-	-	-	-	-	-	-	-	-
1/11/2011	-	Fine	Surface	-	-	-	-	-	-	-	-	-	-	-	-	-	-	-	
	12:05		Middle	1.5	25.80	25.80	25.8	7.88	7.88	7.9	32.30	32.30	32.3	84.7	83.6	84.2	5.74	5.68	5.71
	-		Bottom	-	-	-	-	-	-	-	-	-	-	-	-	-	-	-	-
3/11/2011	-	Fine	Surface	-	-	-	-	-	-	-	-	-	-	-	-	-	-	-	
	11:30		Middle	1.5	26.40	26.40	26.4	7.86	7.86	7.9	31.80	31.80	31.8	82.7	81.9	82.3	5.56	5.53	5.55
	-		Bottom	-	-	-	-	-	-	-	-	-	-	-	-	-	-	-	-
5/11/2011	-	Fine	Surface	-	-	-	-	-	-	-	-	-	-	-	-	-	-	-	
	13:30		Middle	1.5	26.70	26.70	26.7	7.79	7.79	7.8	31.90	31.90	31.9	68.7	68.2	68.5	4.61	4.56	4.59
	-		Bottom	-	-	-	-	-	-	-	-	-	-	-	-	-	-	-	-
7/11/2011	-	Fine	Surface	-	-	-	-	-	-	-	-	-	-	-	-	-	-	-	
	15:11		Middle	1.5	26.30	26.30	26.3	7.70	7.70	7.7	32.00	32.00	32.0	75.7	74.8	75.3	5.08	5.04	5.06
	-		Bottom	-	-	-	-	-	-	-	-	-	-	-	-	-	-	-	-
9/11/2011	-	Cloudy	Surface	-	-	-	-	-	-	-	-	-	-	-	-	-	-	-	
	14:45		Middle	1.5	24.50	24.50	24.5	8.68	8.68	8.7	31.10	31.10	31.1	78.9	78.3	78.6	5.49	5.44	5.47
	-		Bottom	-	-	-	-	-	-	-	-	-	-	-	-	-	-	-	-
11/11/2011	-	Cloudy	Surface	-	-	-	-	-	-	-	-	-	-	-	-	-	-	-	
	14:58		Middle	1.5	24.20	24.20	24.2	8.69	8.69	8.7	31.90	31.90	31.9	87.2	85.9	86.6	6.07	6.01	6.04
	-		Bottom	-	-	-	-	-	-	-	-	-	-	-	-	-	-	-	-
14/11/2011	-	Cloudy	Surface	-	-	-	-	-	-	-	-	-	-	-	-	-	-	-	
	12:09		Middle	1.5	24.90	24.90	24.9	7.90	7.90	7.9	32.00	32.00	32.0	77.2	76.8	77.0	5.32	5.28	5.30
	-		Bottom	-	-	-	-	-	-	-	-	-	-	-	-	-	-	-	-
16/11/2011	-	Fine	Surface	-	-	-	-	-	-	-	-	-	-	-	-	-	-	-	
	12:12		Middle	1.5	24.60	24.60	24.6	7.91	7.91	7.9	32.00	32.00	32.0	82.6	82.6	82.6	5.67	5.67	5.67
	-		Bottom	-	-	-	-	-	-	-	-	-	-	-	-	-	-	-	-
18/11/2011	-	Cloudy	Surface	-	-	-	-	-	-	-	-	-	-	-	-	-	-	-	
	12:50		Middle	1.5	25.20	25.20	25.2	7.80	7.80	7.8	31.60	31.60	31.6	91.1	90.8	91.0	6.31	6.29	6.30
	-		Bottom	-	-	-	-	-	-	-	-	-	-	-	-	-	-	-	-
21/11/2011	-	Cloudy	Surface	-	-	-	-	-	-	-	-	-	-	-	-	-	-	-	
	12:30		Middle	1.5	24.20	24.20	24.2	7.83	7.84	7.8	31.60	31.60	31.6	88.2	88.0	88.1	6.16	6.11	6.14
	-		Bottom	-	-	-	-	-	-	-	-	-	-	-	-	-	-	-	-
23/11/2011	-	Fine	Surface	-	-	-	-	-	-	-	-	-	-	-	-	-	-	-	
	14:30		Middle	1.5	23.80	23.80	23.8	7.89	7.89	7.9	31.60	31.60	31.6	84.7	84.4	84.6	5.93	5.91	5.92
	-		Bottom	-	-	-	-	-	-	-	-	-	-	-	-	-	-	-	-
25/11/2011	-	Cloudy	Surface	-	-	-	-	-	-	-	-	-	-	-	-	-	-	-	
	19:10		Middle	1.5	22.83	22.83	22.8	7.91	7.91	7.9	32.28	32.28	32.3	99.9	99.9	99.9	7.13	7.13	7.13
	-		Bottom	-	-	-	-	-	-	-	-	-	-	-	-	-	-	-	-

Remarks:
Single underline denotes exceedance over Action Level.
Double underline denotes exceedance over Limit Level.



**Water Monitoring Result at Ex-WPCWA SW - South-western corners of ex-Public Cargo Works Area
Mid-Flood Tide**

Date	Time	Weater Condition	Sampling Depth m		Water Temperature °C			pH			Salinity ppt			DO Saturation %			DO mg/L		
					Value	Average	Value	Average	Value	Average	Value	Average	Value	Average	Value	Average			
28/10/2011	-	Cloudy	Surface	-	-	-	-	-	-	-	-	-	-	-	-	-	-	-	-
	19:08		Middle	1.5	25.28	25.28	25.3	8.03	8.02	8.0	32.76	32.75	32.8	60.0	59.9	60.0	4.10	4.08	4.09
	-		Bottom	-	-	-	-	-	-	-	-	-	-	-	-	-	-	-	-
1/11/2011	-	Fine	Surface	-	-	-	-	-	-	-	-	-	-	-	-	-	-	-	-
	11:53		Middle	1.5	25.80	25.80	25.8	8.02	8.02	8.0	32.40	32.40	32.4	86.7	84.1	85.4	5.87	5.73	5.80
	-		Bottom	-	-	-	-	-	-	-	-	-	-	-	-	-	-	-	-
3/11/2011	-	Fine	Surface	-	-	-	-	-	-	-	-	-	-	-	-	-	-	-	-
	11:48		Middle	1.5	25.90	25.90	25.9	7.99	7.99	8.0	32.40	32.40	32.4	91.1	90.2	90.7	6.18	6.10	6.14
	-		Bottom	-	-	-	-	-	-	-	-	-	-	-	-	-	-	-	-
5/11/2011	-	Fine	Surface	-	-	-	-	-	-	-	-	-	-	-	-	-	-	-	-
	13:51		Middle	1.5	26.80	26.80	26.8	7.85	7.85	7.9	32.40	32.40	32.4	82.2	81.3	81.8	5.47	5.43	5.45
	-		Bottom	-	-	-	-	-	-	-	-	-	-	-	-	-	-	-	-
7/11/2011	15:34	Fine	Surface	1.0	26.10	26.10	26.1	7.85	7.85	7.9	32.40	32.40	32.4	83.7	83.5	83.6	5.63	5.62	5.63
	15:36		Middle	2.0	25.90	25.90	25.9	7.85	7.85	7.9	32.50	32.50	32.5	92.9	91.5	92.2	6.23	6.17	6.20
	15:38		Bottom	3.0	25.90	25.90	25.9	7.84	7.84	7.8	32.50	32.50	32.5	88.7	86.4	87.6	5.93	5.82	5.88
9/11/2011	-	Cloudy	Surface	-	-	-	-	-	-	-	-	-	-	-	-	-	-	-	-
	15:03		Middle	1.5	24.70	24.70	24.7	8.77	8.77	8.8	31.60	31.60	31.6	92.0	91.4	91.7	6.36	6.28	6.32
	-		Bottom	-	-	-	-	-	-	-	-	-	-	-	-	-	-	-	-
11/11/2011	15:20	Cloudy	Surface	1.0	24.40	24.40	24.4	8.81	8.81	8.8	32.40	32.40	32.4	92.9	92.0	92.5	6.44	6.40	6.42
	15:21		Middle	2.5	24.50	24.50	24.5	8.78	8.78	8.8	32.40	32.40	32.4	92.3	91.7	92.0	6.39	6.37	6.38
	15:22		Bottom	4.0	24.50	24.50	24.5	8.82	8.82	8.8	32.40	32.40	32.4	92.5	91.0	91.8	6.38	6.32	6.35
14/11/2011	0:00	Cloudy	Surface	-	-	-	-	-	-	-	-	-	-	-	-	-	-	-	-
	12:02		Middle	1.5	24.70	24.70	24.7	8.13	8.13	8.1	32.50	32.50	32.5	87.3	84.8	86.1	6.10	5.91	6.01
	0:00		Bottom	-	-	-	-	-	-	-	-	-	-	-	-	-	-	-	-
16/11/2011	0:00	Fine	Surface	-	-	-	-	-	-	-	-	-	-	-	-	-	-	-	-
	12:00		Middle	1.5	24.60	24.60	24.6	7.98	7.98	8.0	32.50	32.50	32.5	95.1	95.1	95.1	6.76	6.76	6.76
	0:00		Bottom	-	-	-	-	-	-	-	-	-	-	-	-	-	-	-	-
18/11/2011	-	Cloudy	Surface	-	-	-	-	-	-	-	-	-	-	-	-	-	-	-	-
	12:32		Middle	1.0	24.80	24.80	24.8	7.90	7.90	7.9	32.10	32.10	32.1	88.7	88.4	88.6	5.91	5.87	5.89
	-		Bottom	-	-	-	-	-	-	-	-	-	-	-	-	-	-	-	-
21/11/2011	14:02	Cloudy	Surface	1.0	23.30	23.30	23.3	7.98	7.98	8.0	32.40	32.40	32.4	92.6	92.3	92.5	6.50	6.47	6.49
	14:04		Middle	2.0	23.50	23.90	23.7	7.98	7.98	8.0	32.30	32.30	32.3	90.3	90.0	90.2	6.42	6.40	6.41
	14:06		Bottom	3.0	23.80	23.90	23.9	7.98	7.98	8.0	32.30	32.30	32.3	92.8	92.5	92.7	6.48	6.45	6.47
23/11/2011	14:47	Fine	Surface	1.0	23.50	23.50	23.5	7.97	7.97	8.0	32.20	32.20	32.2	90.7	90.3	90.5	6.51	6.47	6.49
	14:49		Middle	2.0	23.70	23.70	23.7	7.97	7.97	8.0	32.20	32.20	32.2	90.7	90.4	90.6	6.36	6.34	6.35
	14:51		Bottom	3.0	23.70	23.70	23.7	7.97	7.97	8.0	32.20	32.20	32.2	90.7	90.4	90.6	6.48	6.47	6.48
25/11/2011	-	Cloudy	Surface	-	-	-	-	-	-	-	-	-	-	-	-	-	-	-	-
	17:27		Middle	1.5	22.65	22.65	22.7	7.91	7.91	7.9	32.48	32.48	32.5	84.3	84.3	84.3	6.04	6.03	6.04
	-		Bottom	-	-	-	-	-	-	-	-	-	-	-	-	-	-	-	-

Remarks:
Single underline denotes exceedance over Action Level.
Double underline denotes exceedance over Limit Level.



**Water Monitoring Result at Ex-WPCWA SE - South-eastern corners of ex-Public Cargo Works Area
Mid-Flood Tide**

Date	Time	Weather Condition	Sampling Depth m		Water Temperature °C			pH			Salinity ppt		DO Saturation %		DO mg/L				
					Value	Average	Value	Average	Value	Average	Value	Average	Value	Average					
28/10/2011	-	Cloudy	Surface	-	-	-	-	-	-	-	-	-	-	-	-	-	-	-	
	19:13		Middle	1.5	25.33	25.33	25.3	7.97	7.98	8.0	32.77	32.77	32.8	58.7	58.6	58.7	4.01	4.00	<u>4.01</u>
	-		Bottom	-	-	-	-	-	-	-	-	-	-	-	-	-	-	-	-
1/11/2011	-	Fine	Surface	-	-	-	-	-	-	-	-	-	-	-	-	-	-	-	
	11:50		Middle	1.5	26.40	26.40	26.4	8.03	8.03	8.0	32.30	32.30	32.3	89.4	89.1	89.3	6.02	6.01	6.02
	-		Bottom	-	-	-	-	-	-	-	-	-	-	-	-	-	-	-	-
3/11/2011	-	Fine	Surface	-	-	-	-	-	-	-	-	-	-	-	-	-	-	-	
	11:45		Middle	1.5	25.10	25.10	25.1	7.96	7.96	8.0	32.40	32.40	32.4	90.2	88.9	89.6	6.07	6.03	6.05
	-		Bottom	-	-	-	-	-	-	-	-	-	-	-	-	-	-	-	-
5/11/2011	-	Fine	Surface	-	-	-	-	-	-	-	-	-	-	-	-	-	-	-	
	13:47		Middle	1.5	26.80	26.80	26.8	7.87	7.87	7.9	32.40	32.40	32.4	77.2	76.2	76.7	5.15	5.11	5.13
	-		Bottom	-	-	-	-	-	-	-	-	-	-	-	-	-	-	-	-
7/11/2011	15:25	Fine	Surface	1.0	26.00	26.00	26.0	7.79	7.79	7.8	32.50	32.50	32.5	87.6	86.7	87.2	5.90	5.83	5.87
	15:27		Middle	2.0	25.80	25.80	25.8	7.85	7.85	7.9	32.50	32.50	32.5	90.2	89.0	89.6	6.09	5.90	6.00
	15:29		Bottom	3.0	26.00	26.00	26.0	7.85	7.85	7.9	32.50	32.50	32.5	92.2	90.8	91.5	6.23	6.12	6.18
9/11/2011	-	Cloudy	Surface	-	-	-	-	-	-	-	-	-	-	-	-	-	-	-	
	15:00		Middle	1.5	24.80	24.80	24.8	8.76	8.76	8.8	31.80	31.80	31.8	90.5	89.9	90.2	6.25	6.19	6.22
	-		Bottom	-	-	-	-	-	-	-	-	-	-	-	-	-	-	-	-
11/11/2011	15:10	Cloudy	Surface	1.0	24.30	24.30	24.3	8.76	8.76	8.8	32.50	32.50	32.5	91.1	90.3	90.7	6.32	6.29	6.31
	15:11		Middle	2.0	24.40	24.40	24.4	8.82	8.82	8.8	32.50	32.50	32.5	90.0	89.3	89.7	6.24	6.21	6.23
	15:12		Bottom	3.0	24.40	24.40	24.4	8.78	8.78	8.8	32.40	32.40	32.4	82.2	81.7	82.0	5.71	5.69	5.70
14/11/2011	0:00	Cloudy	Surface	-	-	-	-	-	-	-	-	-	-	-	-	-	-	-	
	11:59		Middle	1.5	24.60	24.60	24.6	8.18	8.18	8.2	32.40	32.40	32.4	85.3	84.3	84.8	5.94	5.89	5.92
	0:00		Bottom	-	-	-	-	-	-	-	-	-	-	-	-	-	-	-	-
16/11/2011	0:00	Fine	Surface	-	-	-	-	-	-	-	-	-	-	-	-	-	-	-	
	12:02		Middle	1.5	24.70	24.70	24.7	7.99	7.99	8.0	32.40	32.40	32.4	95.0	95.0	95.0	6.43	6.43	6.43
	0:00		Bottom	-	-	-	-	-	-	-	-	-	-	-	-	-	-	-	-
18/11/2011	12:38	Cloudy	Surface	1.0	24.70	24.70	24.7	7.90	7.90	7.9	32.10	32.10	32.1	88.0	87.1	87.6	6.21	6.18	6.20
	12:40		Middle	2.0	24.70	24.70	24.7	7.90	7.90	7.9	32.10	32.10	32.1	89.4	88.4	88.9	6.04	5.98	6.01
	12:42		Bottom	3.0	24.70	24.70	24.7	7.90	7.90	7.9	32.10	32.10	32.1	88.7	87.4	88.1	6.23	6.20	6.22
21/11/2011	13:55	Cloudy	Surface	1.0	23.30	23.30	23.3	7.99	7.99	8.0	32.30	32.30	32.3	93.1	92.0	92.6	6.80	6.78	6.79
	13:57		Middle	2.0	23.70	23.80	23.8	7.98	7.98	8.0	32.30	32.30	32.3	91.9	91.6	91.8	6.42	6.39	6.41
	13:59		Bottom	3.0	24.10	24.10	24.1	7.98	7.98	8.0	32.30	32.60	32.5	88.1	88.5	88.3	6.29	6.28	6.29
23/11/2011	14:40	Fine	Surface	1.0	23.70	23.70	23.7	7.96	7.96	8.0	32.20	32.20	32.2	87.6	87.5	87.6	6.17	6.14	6.16
	14:42		Middle	2.0	23.60	23.60	23.6	7.97	7.97	8.0	32.20	32.20	32.2	89.4	89.1	89.3	6.36	6.35	6.36
	14:44		Bottom	3.0	23.70	23.70	23.7	7.97	7.97	8.0	32.20	32.20	32.2	90.0	89.9	90.0	6.32	6.32	6.32
25/11/2011	-	Cloudy	Surface	-	-	-	-	-	-	-	-	-	-	-	-	-	-	-	
	17:31		Middle	1.5	22.59	22.59	22.6	7.93	7.93	7.9	32.54	32.53	32.5	84.2	84.2	84.2	6.03	6.02	6.03
	-		Bottom	-	-	-	-	-	-	-	-	-	-	-	-	-	-	-	-

Remarks:
Single underline denotes exceedance over Action Level.
Double underline denotes exceedance over Limit Level.



**Water Monitoring Result at C6 - Excelsior Hotel
Mid-Ebb Tide**

Date	Time	Weather Condition	Sampling Depth		Water Temperature °C			pH			Salinity ppt		DO Saturation %			DO mg/L			
			m		Value	Average	Value	Average	Value	Average	Value	Average	Value	Average	Value	Average			
28/10/2011	-	Sunny	Surface	-	-	-	-	-	-	-	-	-	-	-	-	-	-	-	
	11:27		Middle	1	26.30	26.30	26.3	8.18	8.18	8.2	32.10	32.10	32.1	85.2	84.3	84.8	5.76	5.73	5.75
	-		Bottom	-	-	-	-	-	-	-	-	-	-	-	-	-	-	-	-
1/11/2011	-	Cloudy	Surface	-	-	-	-	-	-	-	-	-	-	-	-	-	-	-	
	2:25		Middle	2	25.25	25.25	25.3	7.75	7.79	7.8	31.76	31.76	31.8	76.1	76.1	76.1	5.23	5.23	5.23
	-		Bottom	-	-	-	-	-	-	-	-	-	-	-	-	-	-	-	-
3/11/2011	-	Cloudy	Surface	-	-	-	-	-	-	-	-	-	-	-	-	-	-	-	
	7:17		Middle	2	25.40	25.40	25.4	7.69	7.69	7.7	31.96	31.96	32.0	96.8	96.3	96.6	6.62	6.59	6.61
	-		Bottom	-	-	-	-	-	-	-	-	-	-	-	-	-	-	-	-
5/11/2011	-	Cloudy	Surface	-	-	-	-	-	-	-	-	-	-	-	-	-	-	-	
	22:00		Middle	2	26.01	26.01	26.0	7.83	7.83	7.8	31.35	31.35	31.4	78.0	78.0	78.0	5.30	5.30	5.30
	-		Bottom	-	-	-	-	-	-	-	-	-	-	-	-	-	-	-	-
7/11/2011	-	Fine	Surface	-	-	-	-	-	-	-	-	-	-	-	-	-	-	-	
	10:00		Middle	2	26.00	26.00	26.0	7.84	7.84	7.8	32.00	32.00	32.0	78.3	79.5	78.9	5.30	5.36	5.33
	-		Bottom	-	-	-	-	-	-	-	-	-	-	-	-	-	-	-	-
9/11/2011	-	Cloudy	Surface	-	-	-	-	-	-	-	-	-	-	-	-	-	-	-	
	23:14		Middle	2	23.00	23.00	23.0	7.94	7.94	7.9	28.43	28.43	28.4	72.2	71.3	71.8	5.25	5.19	5.22
	-		Bottom	-	-	-	-	-	-	-	-	-	-	-	-	-	-	-	-
12/11/2011	-	Fine	Surface	-	-	-	-	-	-	-	-	-	-	-	-	-	-	-	
	0:41		Middle	2	23.70	23.70	23.7	8.01	8.01	8.0	31.60	31.60	31.6	87.0	87.3	87.2	6.16	6.18	6.17
	-		Bottom	-	-	-	-	-	-	-	-	-	-	-	-	-	-	-	-
14/11/2011	-	Cloudy	Surface	-	-	-	-	-	-	-	-	-	-	-	-	-	-	-	
	0:45		Middle	2	24.30	24.30	24.3	7.89	7.89	7.9	31.80	31.80	31.8	93.0	92.6	92.8	6.49	6.46	6.48
	-		Bottom	-	-	-	-	-	-	-	-	-	-	-	-	-	-	-	-
16/11/2011	-	Misty	Surface	-	-	-	-	-	-	-	-	-	-	-	-	-	-	-	
	0:49		Middle	2	23.90	23.90	23.9	7.96	7.96	8.0	32.10	32.10	32.1	88.4	87.6	88.0	6.20	6.14	6.17
	-		Bottom	-	-	-	-	-	-	-	-	-	-	-	-	-	-	-	-
19/11/2011	-	Cloudy	Surface	-	-	-	-	-	-	-	-	-	-	-	-	-	-	-	
	7:20		Middle	2	24.48	24.48	24.5	7.84	7.84	7.8	31.58	31.58	31.6	98.0	98.0	98.0	6.83	6.83	6.83
	-		Bottom	-	-	-	-	-	-	-	-	-	-	-	-	-	-	-	-
21/11/2011	-	Cloudy	Surface	-	-	-	-	-	-	-	-	-	-	-	-	-	-	-	
	23:38		Middle	2	23.07	23.08	23.1	8.08	8.08	8.1	31.62	31.62	31.6	91.4	91.1	91.3	6.52	6.50	6.51
	-		Bottom	-	-	-	-	-	-	-	-	-	-	-	-	-	-	-	-
23/11/2011	-	Cloudy	Surface	-	-	-	-	-	-	-	-	-	-	-	-	-	-	-	
	11:42		Middle	1	23.60	23.60	23.6	7.95	7.95	8.0	31.70	31.70	31.7	81.1	80.7	80.9	5.86	5.82	5.84
	-		Bottom	-	-	-	-	-	-	-	-	-	-	-	-	-	-	-	-
25/11/2011	-	Cloudy	Surface	-	-	-	-	-	-	-	-	-	-	-	-	-	-	-	
	13:20		Middle	2	23.20	23.20	23.2	8.00	8.00	8.0	32.71	32.71	32.7	58.3	58.2	58.3	4.13	4.12	4.13
	-		Bottom	-	-	-	-	-	-	-	-	-	-	-	-	-	-	-	-

Remarks:
Single underline denotes exceedance over Action Level.
Double underline denotes exceedance over Limit Level.



**Water Monitoring Result at C7 - Windsor House
Mid-Ebb Tide**

Date	Time	Weather Condition	Sampling Depth		Water Temperature			pH			Salinity		DO Saturation		DO				
					°C			-			ppt		%		mg/L				
			m	Value	Average	Value	Average	Value	Average	Value	Average	Value	Average	Value	Average				
28/10/2011	-	Sunny	Surface	-	-	-	-	-	-	-	-	-	-	-	-	-	-	-	
	11:20		Middle	2	26.60	26.60	26.6	8.15	8.15	8.2	32.30	32.30	32.3	76.6	76.0	76.3	5.16	5.13	5.15
	-		Bottom	-	-	-	-	-	-	-	-	-	-	-	-	-	-	-	-
1/11/2011	-	Cloudy	Surface	-	-	-	-	-	-	-	-	-	-	-	-	-	-	-	
	2:35		Middle	2	25.42	25.42	25.4	7.91	7.91	7.9	32.27	32.27	32.3	79.7	79.6	79.7	5.45	5.44	5.45
	-		Bottom	-	-	-	-	-	-	-	-	-	-	-	-	-	-	-	-
3/11/2011	-	Cloudy	Surface	-	-	-	-	-	-	-	-	-	-	-	-	-	-	-	
	7:03		Middle	2	25.36	25.36	25.4	7.53	7.53	7.5	32.40	32.40	32.4	80.2	80.0	80.1	5.48	5.46	5.47
	-		Bottom	-	-	-	-	-	-	-	-	-	-	-	-	-	-	-	-
5/11/2011	-	Cloudy	Surface	-	-	-	-	-	-	-	-	-	-	-	-	-	-	-	
	22:12		Middle	2	26.06	26.06	26.1	7.69	7.69	7.7	32.21	32.21	32.2	79.1	79.1	79.1	5.34	5.34	5.34
	-		Bottom	-	-	-	-	-	-	-	-	-	-	-	-	-	-	-	-
7/11/2011	-	Fine	Surface	-	-	-	-	-	-	-	-	-	-	-	-	-	-	-	
	9:52		Middle	2	26.30	26.30	26.3	7.77	7.77	7.8	31.90	31.90	31.9	83.0	80.8	81.9	5.58	5.46	5.52
	-		Bottom	-	-	-	-	-	-	-	-	-	-	-	-	-	-	-	-
9/11/2011	-	Cloudy	Surface	-	-	-	-	-	-	-	-	-	-	-	-	-	-	-	
	23:09		Middle	2	22.63	22.63	22.6	8.13	8.13	8.1	32.26	32.26	32.3	84.2	84.1	84.2	6.03	6.02	6.03
	-		Bottom	-	-	-	-	-	-	-	-	-	-	-	-	-	-	-	-
12/11/2011	-	Fine	Surface	-	-	-	-	-	-	-	-	-	-	-	-	-	-	-	
	0:37		Middle	2	23.90	23.90	23.9	8.07	8.07	8.1	32.50	32.50	32.5	86.8	86.8	86.8	6.14	6.14	6.14
	-		Bottom	-	-	-	-	-	-	-	-	-	-	-	-	-	-	-	-
14/11/2011	-	Cloudy	Surface	-	-	-	-	-	-	-	-	-	-	-	-	-	-	-	
	0:43		Middle	2	24.20	24.20	24.2	7.85	7.87	7.9	32.40	32.40	32.4	112.4	112.4	112.4	7.82	7.82	7.82
	-		Bottom	-	-	-	-	-	-	-	-	-	-	-	-	-	-	-	-
16/11/2011	-	Misty	Surface	-	-	-	-	-	-	-	-	-	-	-	-	-	-	-	
	0:44		Middle	2	23.70	23.70	23.7	8.00	8.00	8.0	32.50	32.50	32.5	104.7	104.7	104.7	7.36	7.36	7.36
	-		Bottom	-	-	-	-	-	-	-	-	-	-	-	-	-	-	-	-
19/11/2011	-	Cloudy	Surface	-	-	-	-	-	-	-	-	-	-	-	-	-	-	-	
	7:15		Middle	2	24.60	24.60	24.6	7.78	7.78	7.8	31.91	31.91	31.9	107.7	107.7	107.7	7.47	7.47	7.47
	-		Bottom	-	-	-	-	-	-	-	-	-	-	-	-	-	-	-	-
21/11/2011	-	Cloudy	Surface	-	-	-	-	-	-	-	-	-	-	-	-	-	-	-	
	23:35		Middle	2	23.01	23.01	23.0	8.05	8.05	8.1	32.22	32.22	32.2	94.7	98.4	96.6	6.74	6.75	6.75
	-		Bottom	-	-	-	-	-	-	-	-	-	-	-	-	-	-	-	-
23/11/2011	-	Cloudy	Surface	-	-	-	-	-	-	-	-	-	-	-	-	-	-	-	
	11:46		Middle	2	23.30	23.30	23.3	7.89	7.89	7.9	31.70	31.70	31.7	91.0	90.7	90.9	6.35	6.33	6.34
	-		Bottom	-	-	-	-	-	-	-	-	-	-	-	-	-	-	-	-
25/11/2011	-	Cloudy	Surface	-	-	-	-	-	-	-	-	-	-	-	-	-	-	-	
	13:12		Middle	2	22.50	22.50	22.5	7.93	7.93	7.9	32.56	32.56	32.6	71.0	70.9	71.0	5.10	5.09	5.10
	-		Bottom	-	-	-	-	-	-	-	-	-	-	-	-	-	-	-	-

Remarks:
 Single underline denotes exceedance over Action Level.
 Double underline denotes exceedance over Limit Level.



**Water Monitoring Result at Ex-WPCWA SW - South-western corners of ex-Public Cargo Works Area
Mid-Ebb Tide**

Date	Time	Weather Condition	Sampling Depth		Water Temperature			pH			Salinity		DO Saturation			DO			
					°C			-			ppt		%			mg/L			
			m	Value	Average	Value	Average	Value	Average	Value	Average	Value	Average	Value	Average				
28/10/2011	-	Sunny	Surface	-	-	-	-	-	-	-	-	-	-	-	-	-	-	-	
	11:40		Middle	1.5	25.80	25.80	25.8	8.23	8.23	8.2	32.50	32.50	32.5	87.3	86.8	87.1	5.93	5.91	5.92
	-		Bottom	-	-	-	-	-	-	-	-	-	-	-	-	-	-	-	-
1/11/2011	-	Cloudy	Surface	-	-	-	-	-	-	-	-	-	-	-	-	-	-	-	
	6:06		Middle	1.0	24.53	24.53	24.5	8.04	8.04	8.0	32.56	32.56	32.6	92.7	92.9	92.8	6.42	6.43	6.43
	-		Bottom	-	-	-	-	-	-	-	-	-	-	-	-	-	-	-	-
3/11/2011	-	Cloudy	Surface	-	-	-	-	-	-	-	-	-	-	-	-	-	-	-	
	6:50		Middle	1.0	25.34	25.34	25.3	7.95	7.95	8.0	32.66	32.66	32.7	99.9	99.9	99.9	6.82	6.81	6.82
	-		Bottom	-	-	-	-	-	-	-	-	-	-	-	-	-	-	-	-
5/11/2011	-	Cloudy	Surface	-	-	-	-	-	-	-	-	-	-	-	-	-	-	-	
	21:35		Middle	1.0	26.15	26.15	26.2	7.94	7.94	7.9	32.62	32.62	32.6	100.9	100.9	100.9	6.78	6.78	6.78
	-		Bottom	-	-	-	-	-	-	-	-	-	-	-	-	-	-	-	-
7/11/2011	10:16	Fine	Surface	1.0	25.90	25.90	25.9	7.87	7.87	7.9	32.40	32.40	32.4	90.1	88.8	89.5	6.08	6.01	6.05
	10:18		Middle	2.0	25.70	25.70	25.7	7.88	7.88	7.9	32.50	32.50	32.5	93.0	91.0	92.0	6.27	6.16	6.22
	10:20		Bottom	3.0	25.90	25.90	25.9	7.87	7.87	7.9	32.40	32.40	32.4	86.3	85.2	85.8	5.87	5.75	5.81
9/11/2011	-	Cloudy	Surface	-	-	-	-	-	-	-	-	-	-	-	-	-	-	-	
	23:28		Middle	1.0	23.40	23.40	23.4	8.00	8.01	8.0	31.69	31.69	31.7	77.6	78.7	78.2	5.51	5.64	5.58
	-		Bottom	-	-	-	-	-	-	-	-	-	-	-	-	-	-	-	-
12/11/2011	-	Fine	Surface	-	-	-	-	-	-	-	-	-	-	-	-	-	-	-	
	0:49		Middle	1.0	23.90	23.90	23.9	8.15	8.15	8.2	32.50	32.50	32.5	104.1	103.6	103.9	7.29	7.26	7.28
	-		Bottom	-	-	-	-	-	-	-	-	-	-	-	-	-	-	-	-
14/11/2011	-	Cloudy	Surface	-	-	-	-	-	-	-	-	-	-	-	-	-	-	-	
	0:54		Middle	1.0	24.10	24.10	24.1	7.99	7.99	8.0	32.50	32.50	32.5	106.1	105.3	105.7	7.40	7.35	7.38
	-		Bottom	-	-	-	-	-	-	-	-	-	-	-	-	-	-	-	-
16/11/2011	-	Misty	Surface	-	-	-	-	-	-	-	-	-	-	-	-	-	-	-	
	0:59		Middle	1.0	23.90	23.90	23.9	8.05	8.05	8.1	32.10	32.10	32.1	97.4	97.4	97.4	6.83	6.83	6.83
	-		Bottom	-	-	-	-	-	-	-	-	-	-	-	-	-	-	-	-
19/11/2011	-	Cloudy	Surface	-	-	-	-	-	-	-	-	-	-	-	-	-	-	-	
	7:30		Middle	1.0	24.45	24.45	24.5	7.81	7.81	7.8	30.37	30.37	30.4	99.6	99.6	99.6	6.99	6.99	6.99
	-		Bottom	-	-	-	-	-	-	-	-	-	-	-	-	-	-	-	-
21/11/2011	-	Cloudy	Surface	-	-	-	-	-	-	-	-	-	-	-	-	-	-	-	
	23:46		Middle	1.0	23.17	23.17	23.2	8.16	8.16	8.2	32.48	32.48	32.5	98.5	98.4	98.5	6.98	6.98	6.98
	-		Bottom	-	-	-	-	-	-	-	-	-	-	-	-	-	-	-	-
23/11/2011	-	Cloudy	Surface	-	-	-	-	-	-	-	-	-	-	-	-	-	-	-	
	11:31		Middle	1.5	23.50	23.50	23.5	7.95	7.95	8.0	32.20	32.20	32.2	87.7	87.5	87.6	6.30	6.28	6.29
	-		Bottom	-	-	-	-	-	-	-	-	-	-	-	-	-	-	-	-
25/11/2011	-	Cloudy	Surface	-	-	-	-	-	-	-	-	-	-	-	-	-	-	-	
	13:35		Middle	1.5	23.20	23.20	23.2	8.02	8.02	8.0	32.95	32.95	33.0	66.7	66.9	66.8	4.72	4.73	4.73
	-		Bottom	-	-	-	-	-	-	-	-	-	-	-	-	-	-	-	-

Remarks:
Single underline denotes exceedance over Action Level.
Double underline denotes exceedance over Limit Level.



**Water Monitoring Result at Ex-WPCWA SE - South-eastern corners of ex-Public Cargo Works Area
Mid-Ebb Tide**

Date	Time	Weater Condition	Sampling Depth		Water Temperature			pH			Salinity		DO Saturation		DO				
					°C			-			ppt		%		mg/L				
			m	Value	Average	Value	Average	Value	Average	Value	Average	Value	Average	Value	Average				
28/10/2011	-	Sunny	Surface	-	-	-	-	-	-	-	-	-	-	-	-	-	-	-	
	11:35		Middle	1.5	26.00	26.00	26.0	8.22	8.22	8.2	32.50	32.50	32.5	92.6	91.8	92.2	6.28	6.23	6.26
	-		Bottom	-	-	-	-	-	-	-	-	-	-	-	-	-	-	-	-
1/11/2011	-	Cloudy	Surface	-	-	-	-	-	-	-	-	-	-	-	-	-	-	-	
	6:00		Middle	1.0	24.57	24.57	24.6	8.05	8.05	8.1	32.56	32.56	32.6	92.0	92.0	92.0	6.36	6.36	6.36
	-		Bottom	-	-	-	-	-	-	-	-	-	-	-	-	-	-	-	-
3/11/2011	-	Cloudy	Surface	-	-	-	-	-	-	-	-	-	-	-	-	-	-	-	
	6:56		Middle	1.0	25.27	25.27	25.3	7.85	7.85	7.9	32.63	32.63	32.6	98.0	98.1	98.1	6.69	6.70	6.70
	-		Bottom	-	-	-	-	-	-	-	-	-	-	-	-	-	-	-	-
5/11/2011	-	Cloudy	Surface	-	-	-	-	-	-	-	-	-	-	-	-	-	-	-	
	21:45		Middle	1.0	26.20	26.20	26.2	7.99	7.99	8.0	32.62	32.62	32.6	100.4	100.4	100.4	6.76	6.76	6.76
	-		Bottom	-	-	-	-	-	-	-	-	-	-	-	-	-	-	-	-
7/11/2011	10:07	Fine	Surface	1.0	25.90	25.90	25.9	7.88	7.88	7.9	32.40	32.40	32.4	87.9	86.1	87.0	5.92	5.84	5.88
	10:09		Middle	2.0	25.90	25.90	25.9	7.87	7.87	7.9	32.50	32.50	32.5	88.7	87.5	88.1	5.97	5.92	5.95
	10:11		Bottom	3.0	25.90	25.90	25.9	7.87	7.87	7.9	32.70	32.70	32.7	86.5	84.8	85.7	5.83	5.74	5.79
9/11/2011	-	Cloudy	Surface	-	-	-	-	-	-	-	-	-	-	-	-	-	-	-	
	23:33		Middle	1.0	23.39	23.38	23.4	8.05	8.05	8.1	31.99	31.99	32.0	85.8	86.4	86.1	6.10	6.12	6.11
	-		Bottom	-	-	-	-	-	-	-	-	-	-	-	-	-	-	-	-
12/11/2011	-	Fine	Surface	-	-	-	-	-	-	-	-	-	-	-	-	-	-	-	
	0:46		Middle	1.0	23.90	23.90	23.9	8.15	8.15	8.2	32.50	32.50	32.5	101.6	101.6	101.6	7.12	7.12	7.12
	-		Bottom	-	-	-	-	-	-	-	-	-	-	-	-	-	-	-	-
14/11/2011	-	Cloudy	Surface	-	-	-	-	-	-	-	-	-	-	-	-	-	-	-	
	0:51		Middle	1.0	24.30	24.30	24.3	7.98	7.98	8.0	32.60	32.60	32.6	107.6	107.3	107.5	7.48	7.46	7.47
	-		Bottom	-	-	-	-	-	-	-	-	-	-	-	-	-	-	-	-
16/11/2011	-	Misty	Surface	-	-	-	-	-	-	-	-	-	-	-	-	-	-	-	
	0:56		Middle	1.0	24.00	24.00	24.0	8.04	8.04	8.0	32.60	32.60	32.6	91.4	91.4	91.4	6.38	6.38	6.38
	-		Bottom	-	-	-	-	-	-	-	-	-	-	-	-	-	-	-	-
19/11/2011	-	Cloudy	Surface	-	-	-	-	-	-	-	-	-	-	-	-	-	-	-	
	7:23		Middle	1.0	24.58	24.58	24.6	7.85	7.85	7.9	30.82	30.82	30.8	101.6	101.6	101.6	7.10	7.10	7.10
	-		Bottom	-	-	-	-	-	-	-	-	-	-	-	-	-	-	-	-
21/11/2011	-	Cloudy	Surface	-	-	-	-	-	-	-	-	-	-	-	-	-	-	-	
	23:44		Middle	1.0	23.28	23.28	23.3	8.18	8.18	8.2	32.51	32.51	32.5	98.9	98.9	98.9	7.00	7.00	7.00
	-		Bottom	-	-	-	-	-	-	-	-	-	-	-	-	-	-	-	-
23/11/2011	-	Cloudy	Surface	-	-	-	-	-	-	-	-	-	-	-	-	-	-	-	
	11:34		Middle	1.5	23.30	23.30	23.3	7.97	7.97	8.0	32.20	32.20	32.2	88.5	88.4	88.5	6.25	6.22	6.24
	-		Bottom	-	-	-	-	-	-	-	-	-	-	-	-	-	-	-	-
25/11/2011	-	Cloudy	Surface	-	-	-	-	-	-	-	-	-	-	-	-	-	-	-	
	13:30		Middle	1.5	23.20	23.20	23.2	8.01	8.01	8.0	32.93	32.93	32.9	66.2	66.9	66.6	4.67	4.72	4.70
	-		Bottom	-	-	-	-	-	-	-	-	-	-	-	-	-	-	-	-

Remarks:
Single underline denotes exceedance over Action Level.
Double underline denotes exceedance over Limit Level.

Graphic Presentation of Enhanced Water Monitoring Results (DO) at C6 - Excelsior Hotel

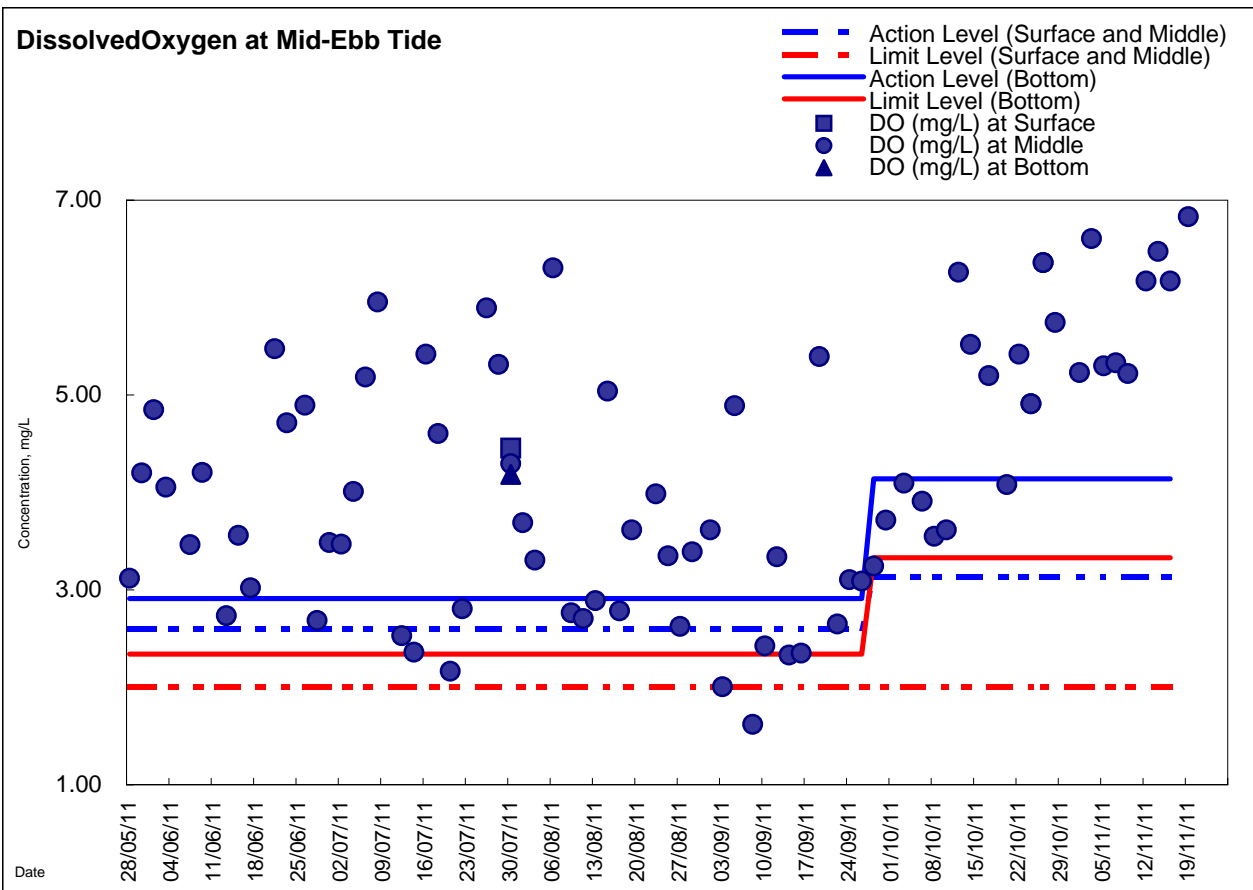
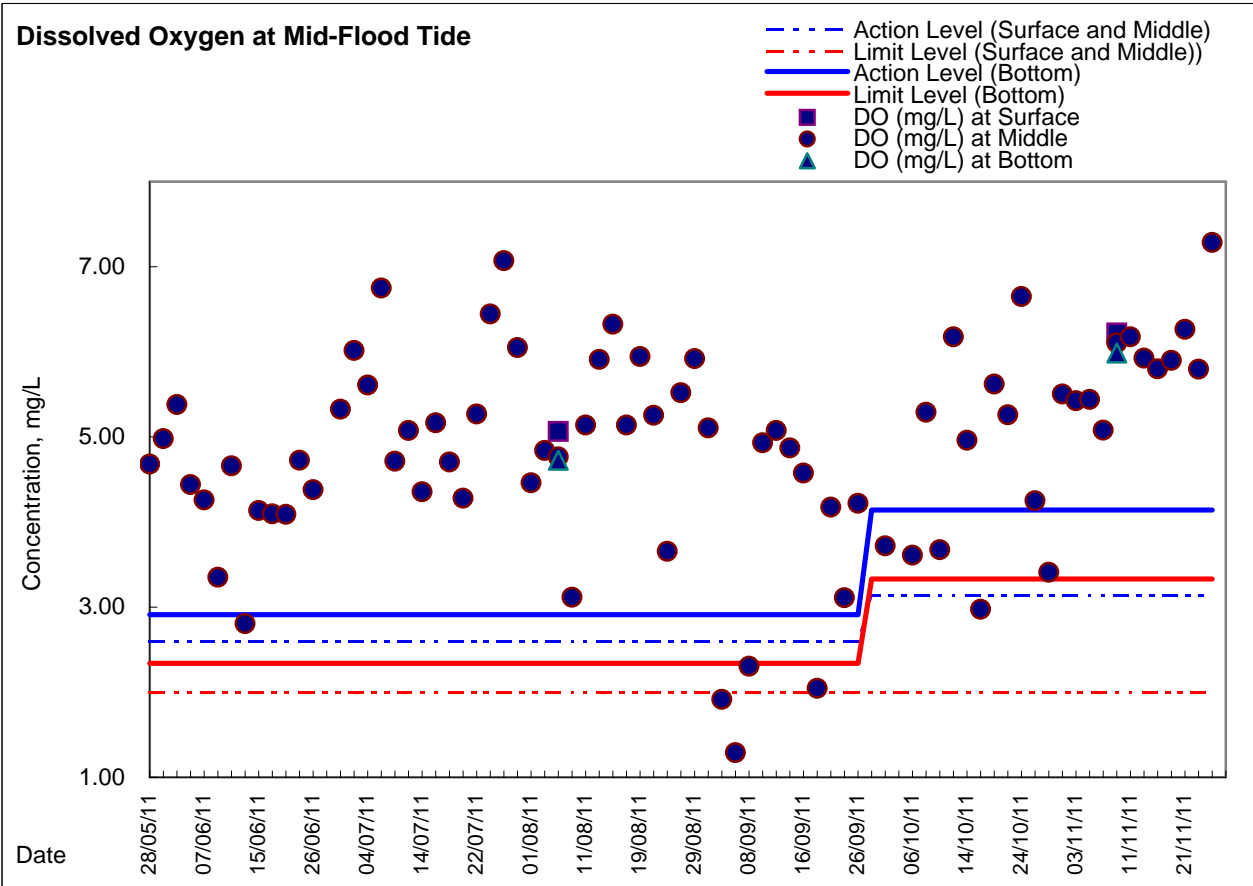

Graphic Presentation of Enhanced Water Monitoring Results (DO) at C7 - Windsor House

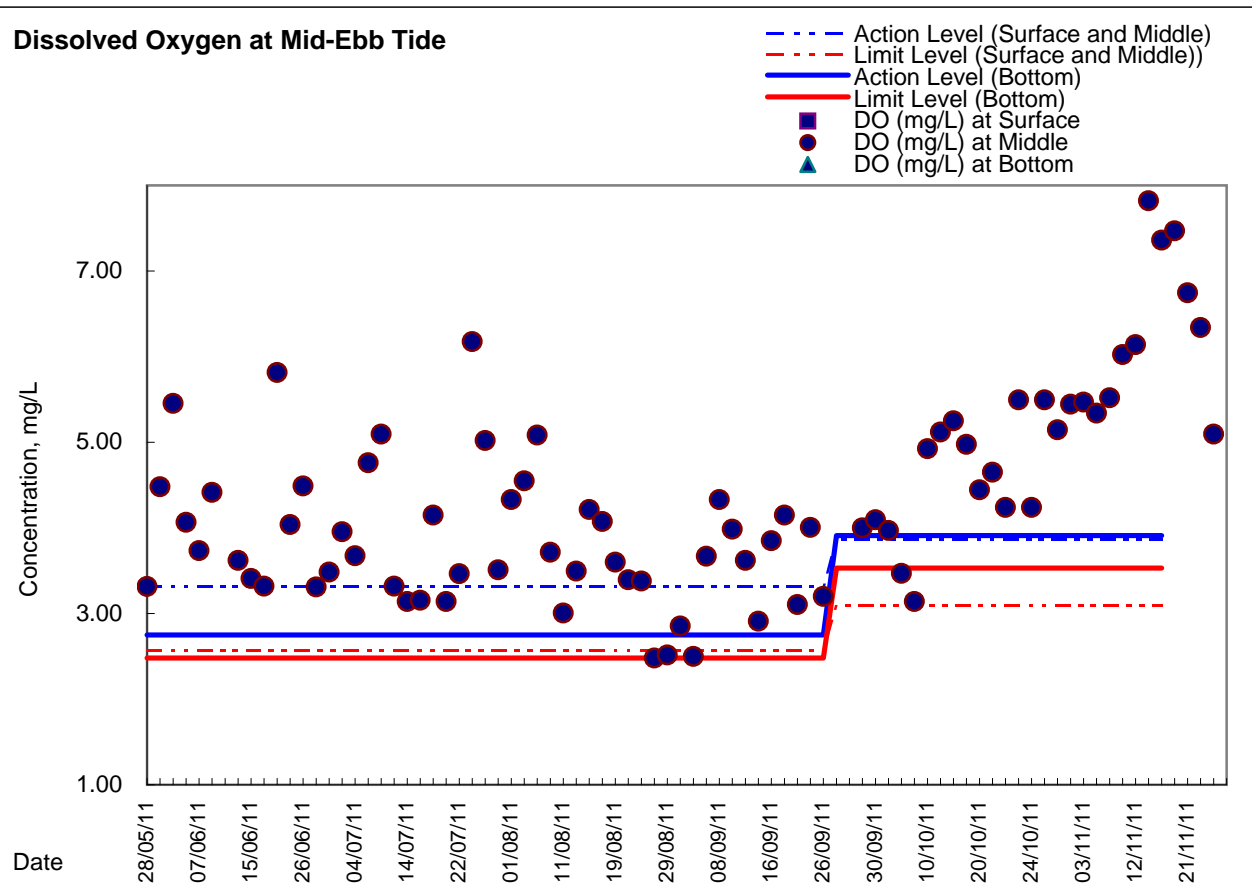
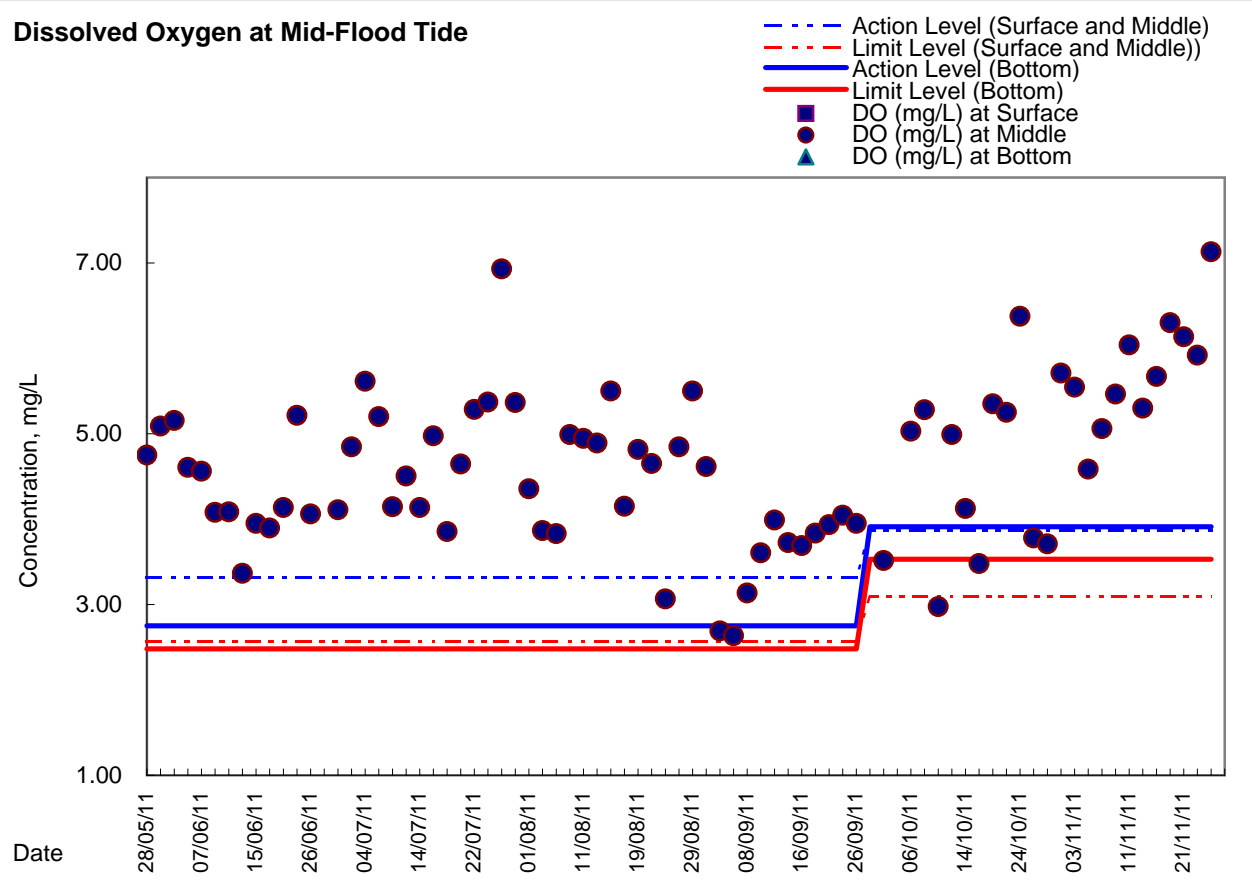



Graphic Presentation of Enhanced Water Monitoring Results (DO) at Ex-WPCWA SW - South-western corners of ex-Public Cargo Works Area

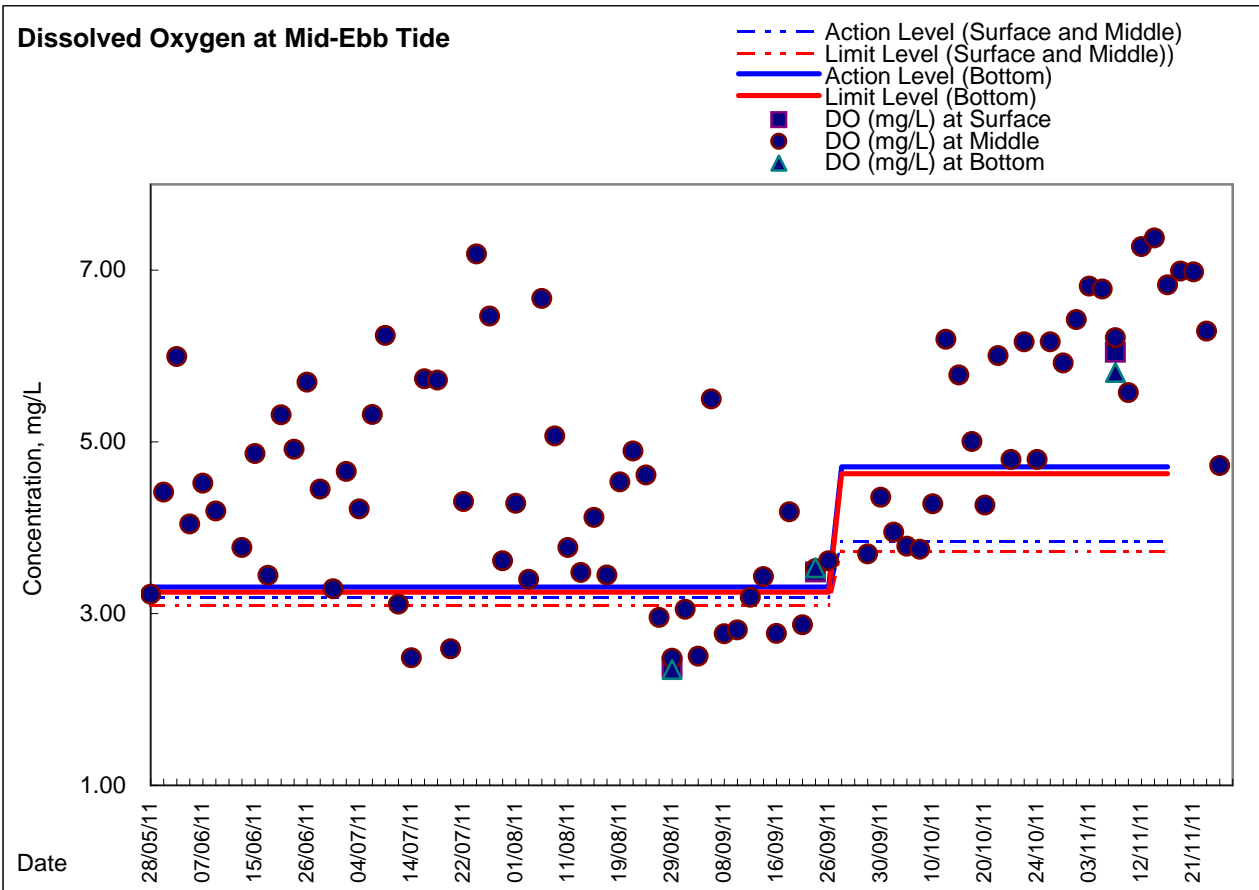
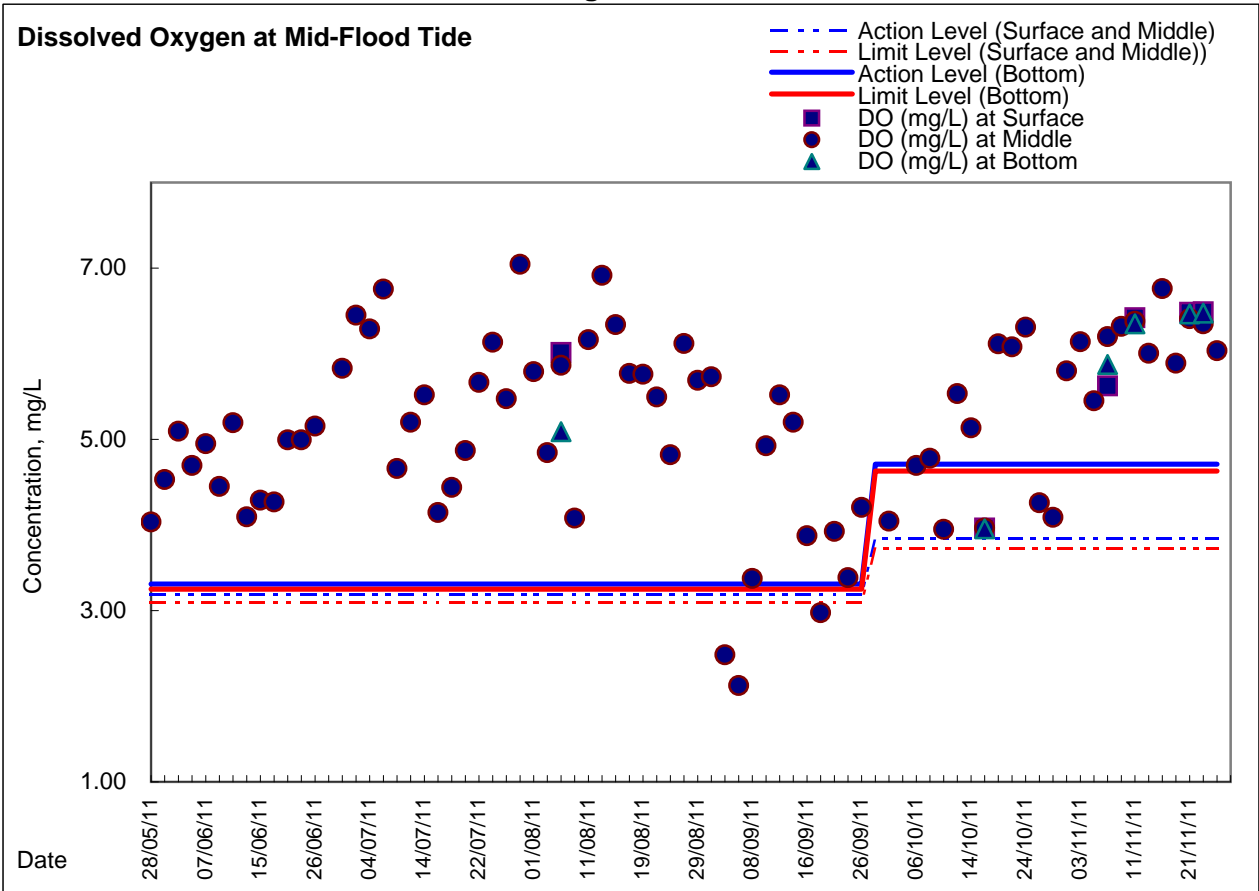



Graphic Presentation of Enhanced Water Monitoring Results (DO) at Ex-WPCWA SE - South-eastern corners of ex-Public Cargo Works Area

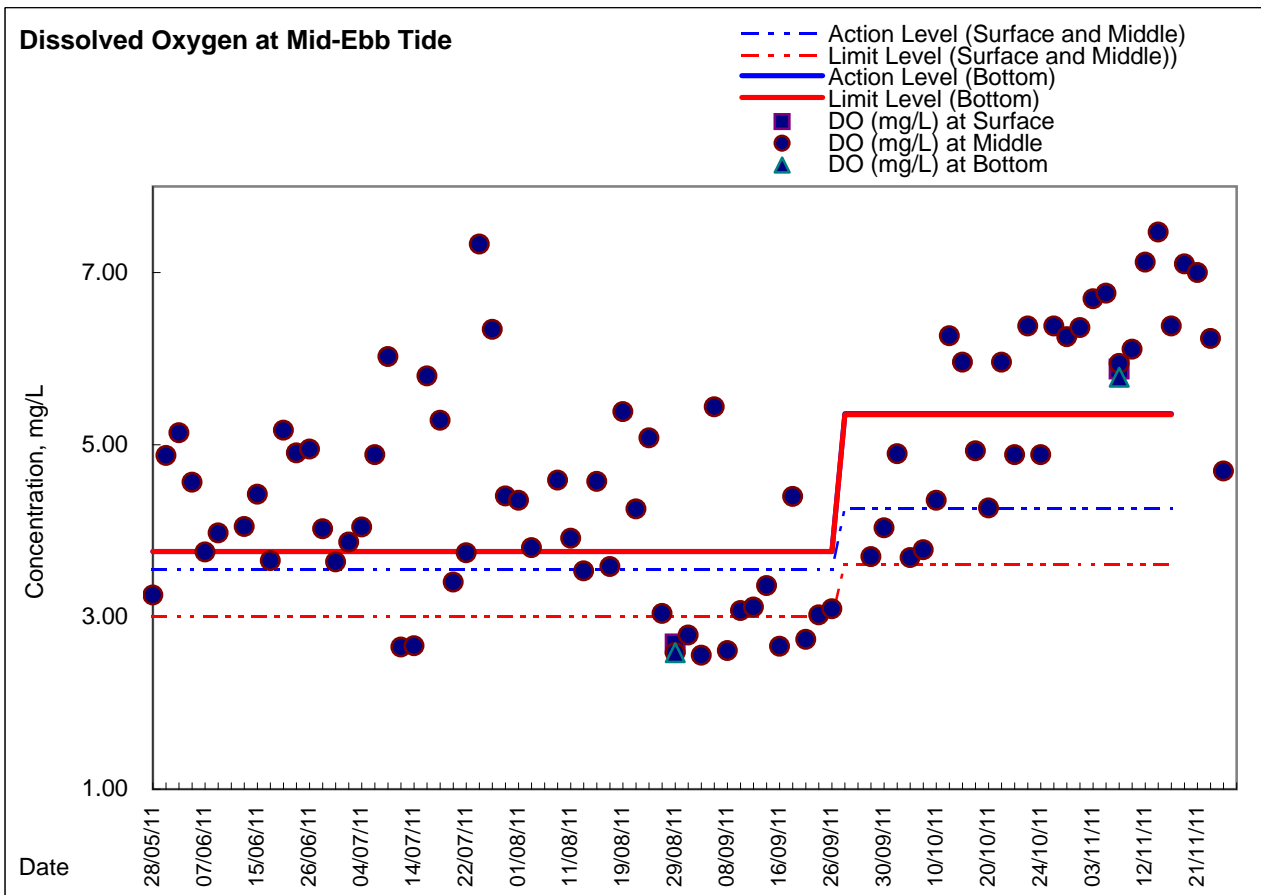
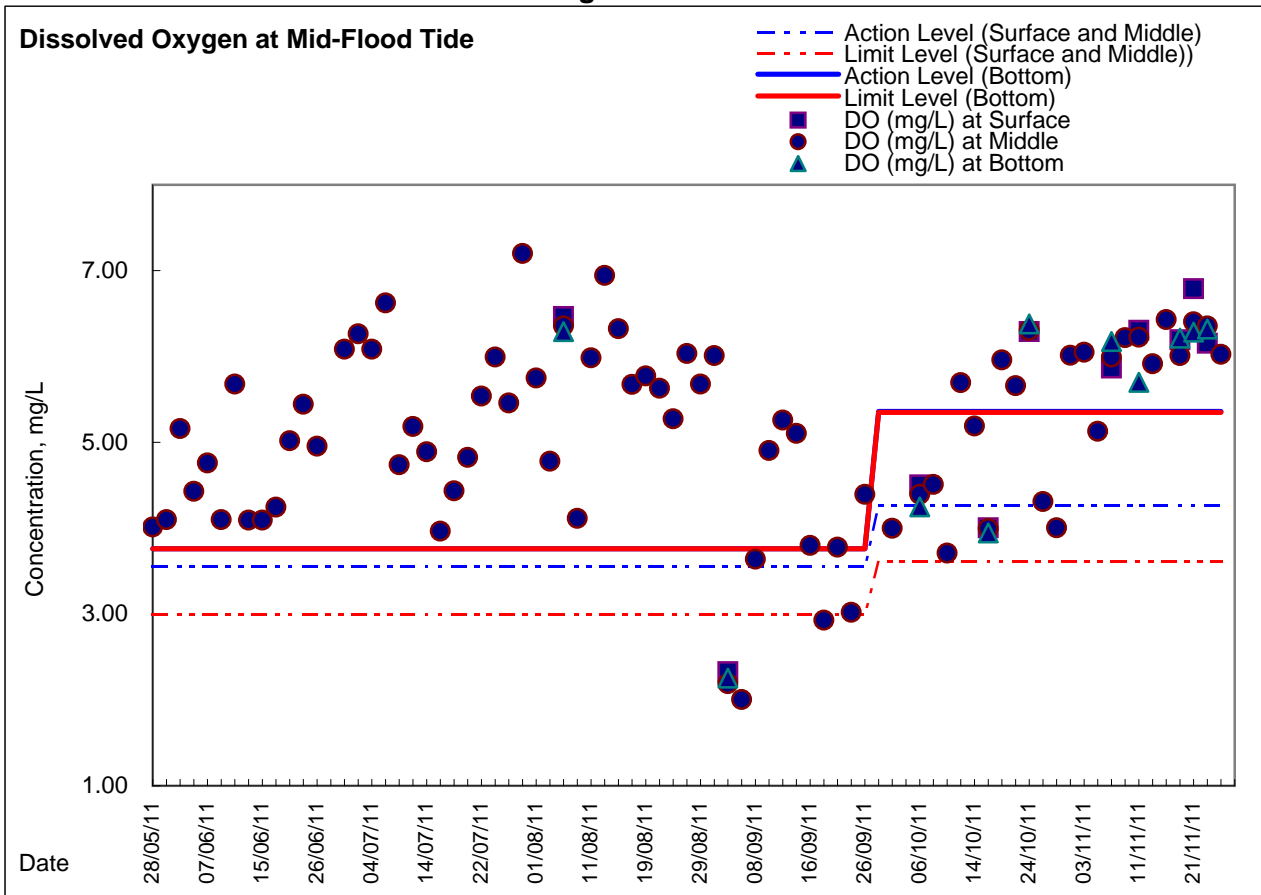

24hr Turbidity at C7 (NTU)

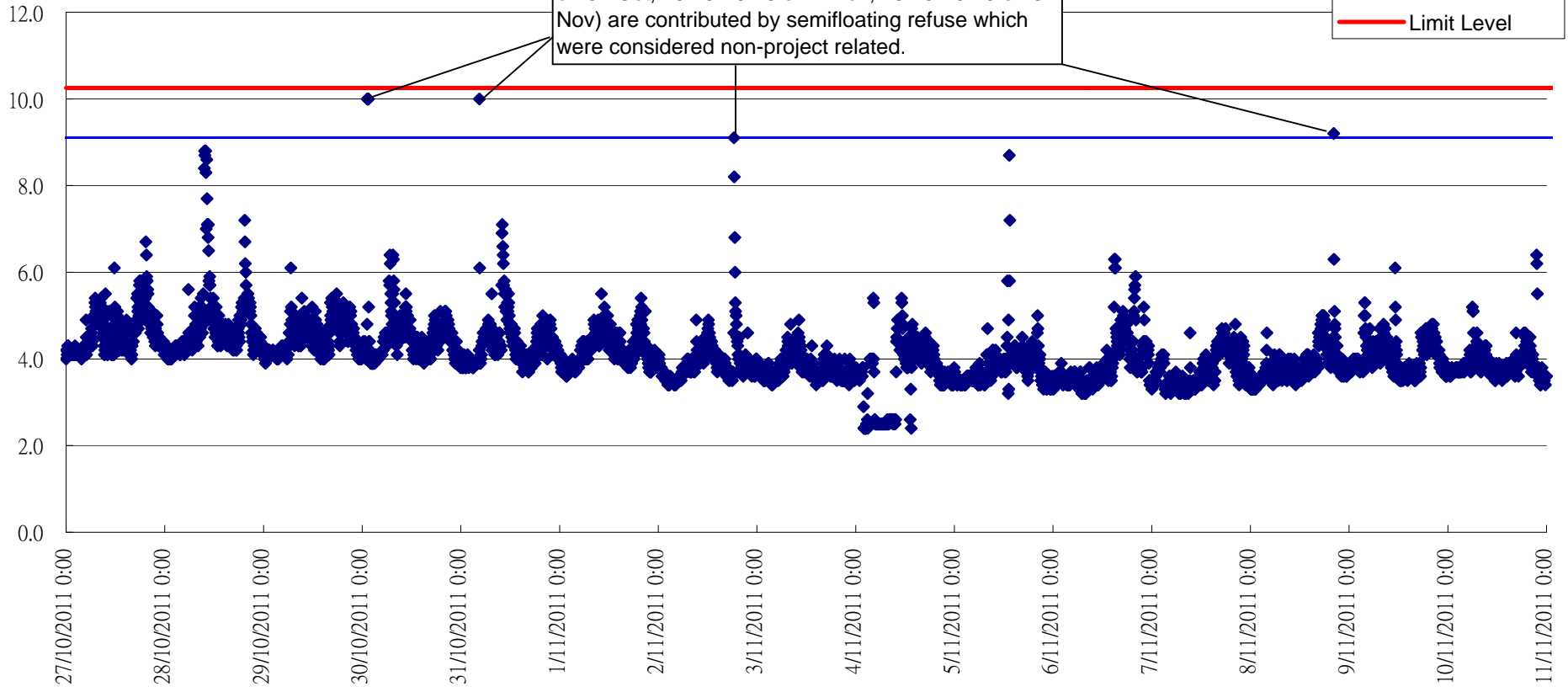

24hr Turbidity at C7 (NTU)

The shooting peaks (6:45-6:50 and 6:50-7:55 on 26 Nov) are contributed by semifloating refuse which were considered non-project related.

- ◆ Turbidity (NTU)
- - - Action Level
- Limit Level

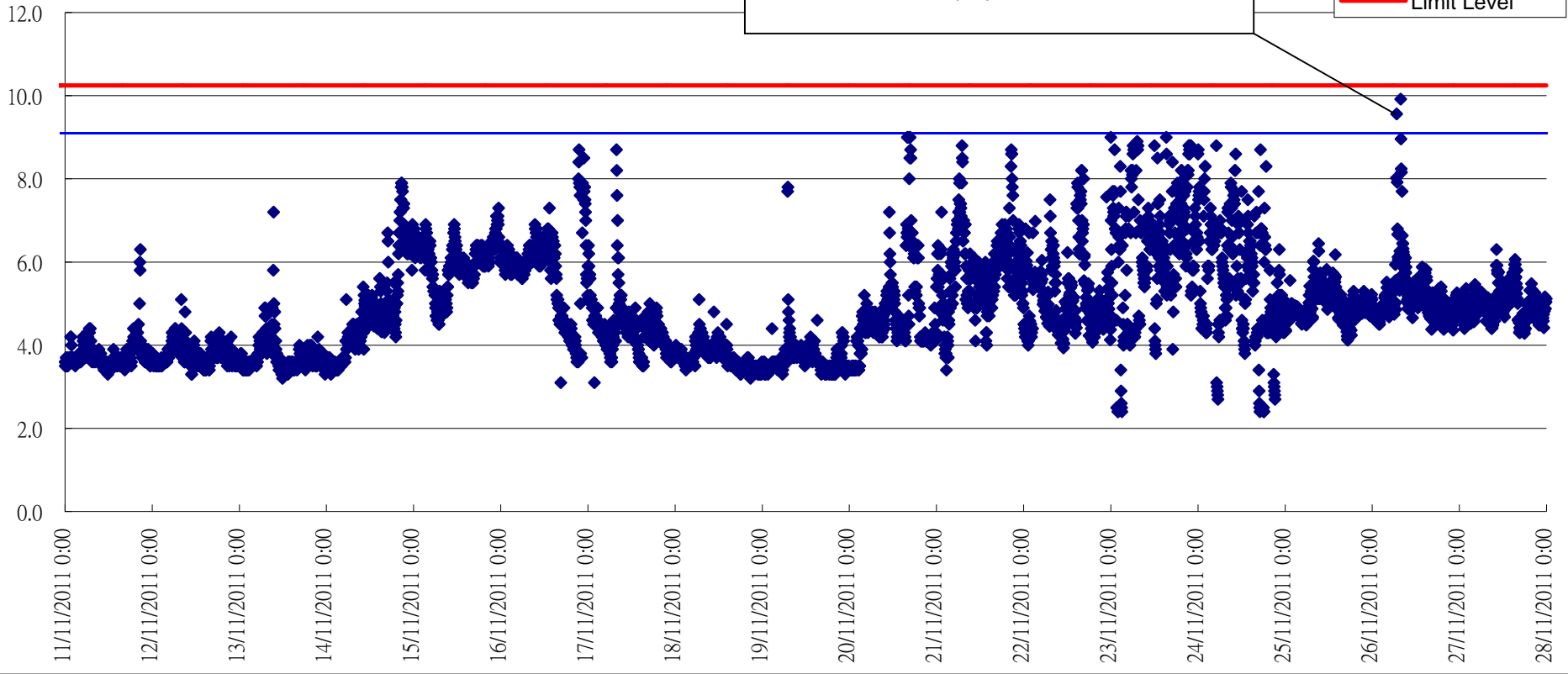

Date	Time	Weather Condition	Suspended Solids	
			mg/L	
			Value	Average
28/10/11	11:20	Fine	10	11.00
	11:23		12	
29/10/11	8:30	Fine	6	6.50
	8:30		7	
31/10/11	13:15	Fine	7	7.50
	13:15		8	
1/11/11	12:50	Fine	11	10.50
	12:05		10	
2/11/11	11:30	Fine	7	8.00
	11:30		9	
3/11/11	11:30	Cloudy	7	6.00
	11:30		5	
4/11/11	11:10	Fine	7	10.50
	11:11		14	
5/11/11	13:30	Cloudy	7	6.50
	13:30		6	
7/11/11	9:55	Fine	3	3.50
	9:55		4	
8/11/11	12:00	Fine	7	7.00
	12:00		7	
9/11/11	8:15	Cloudy	10	9.50
	8:15		9	
10/11/11	11:10	Fine	7	6.50
	11:10		6	
11/11/11	14:20	Fine	5	5.00
	14:20		5	
12/11/11	10:00	Fine	6	5.00
	10:00		4	
14/11/11	15:00	Cloudy	3	3.50
	15:00		4	
15/11/11	8:15	Fine	6	6.00
	8:15		6	
16/11/11	12:10	Misty	9	9.50
	12:10		10	
17/11/11	11:00	Fine	9	9.50
	11:00		10	
18/11/11	12:45	Fine	12	11.00
	12:45		10	
19/11/11	9:10	Cloudy	3	4.00
	9:10		5	

21/11/11	12:00	Cloudy	6	5.00
	12:00		4	
22/11/11	12:00	Cloudy	9	9.50
	12:00		10	
23/11/11	12:30	Cloudy	8	8.00
	12:30		8	
24/11/11	11:00	Fine	4	4.00
	11:00		4	
25/11/11	15:00	Cloudy	4	3.50
	15:00		3	
26/11/11	9:10	Fine	4	4.50
	9:11		5	

